

PUBLIC HIGHWAY

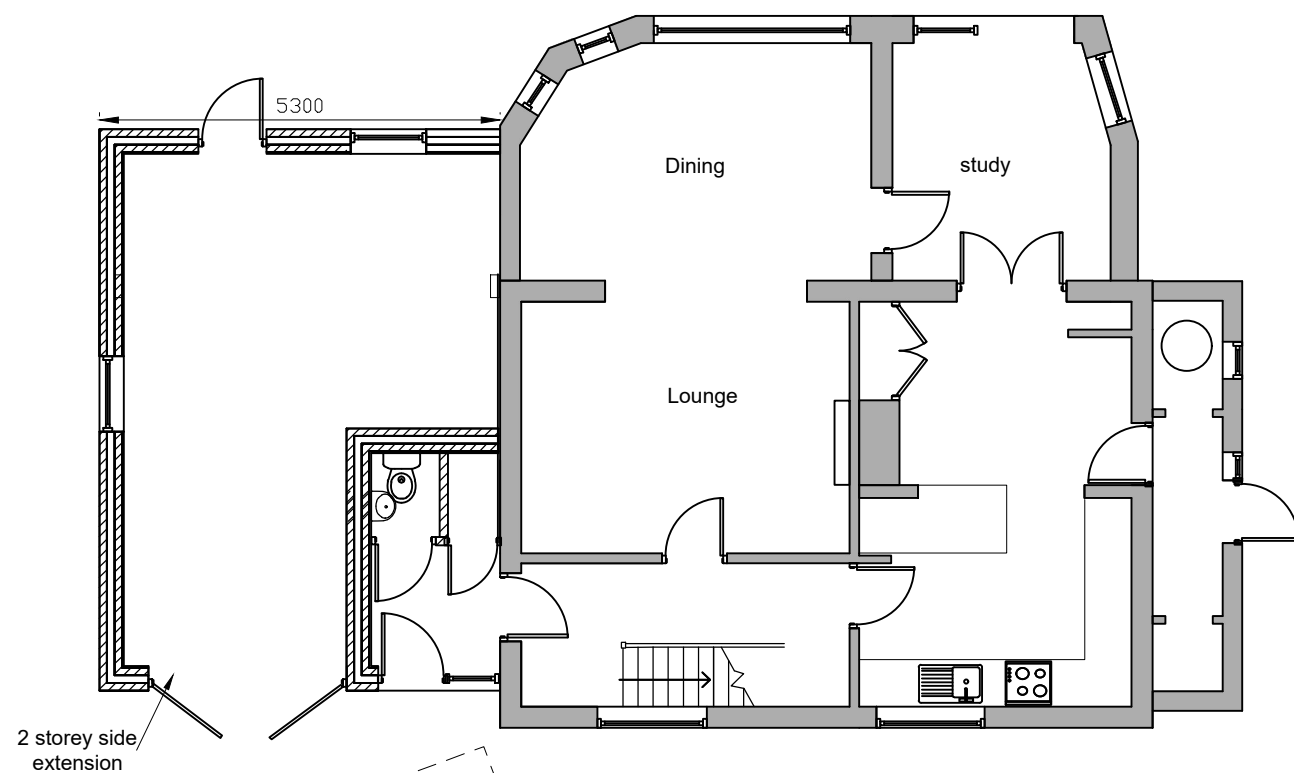

Ground Floor

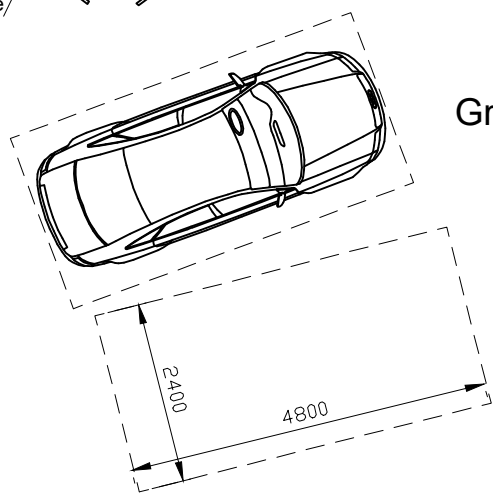

footpath

CHILWOOD CLOSE

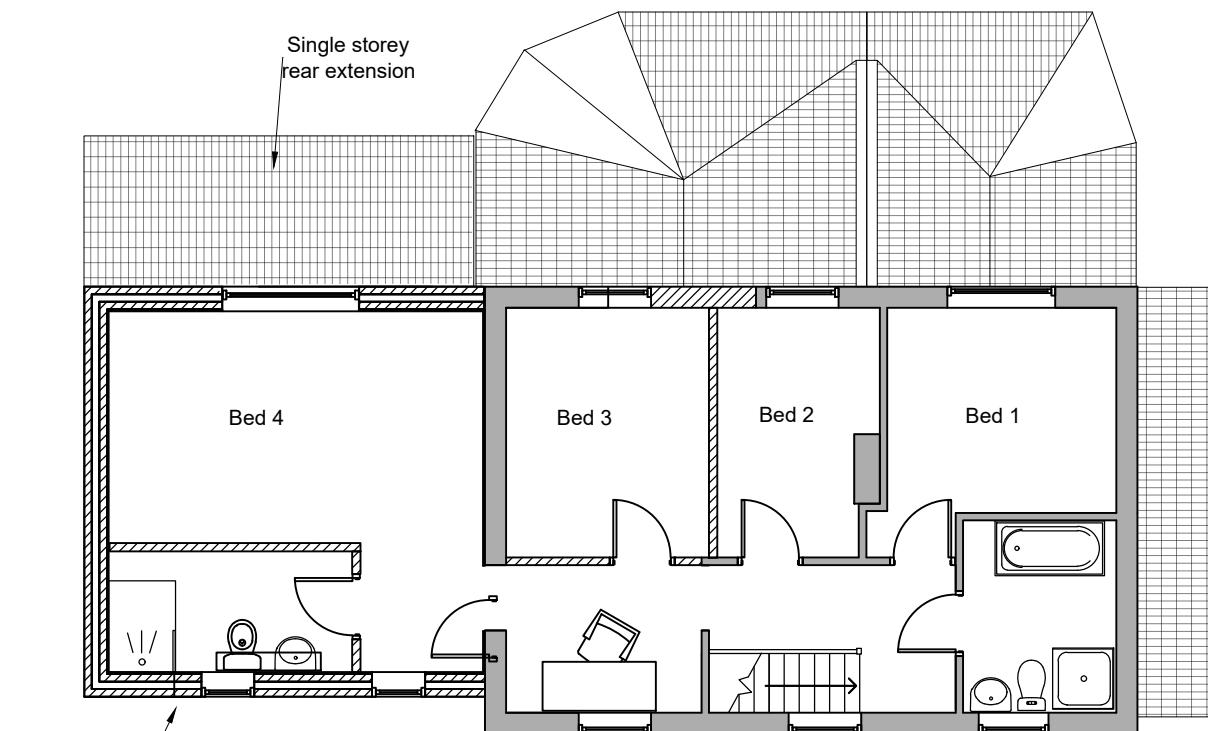

First Floor

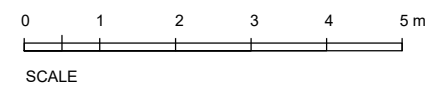

t :0117 2591059
 m:0789 0179546
 e :julian@jfl-planning.com

Location: No.3 Chilwood Close
 Iron Acton Bristol BS37 9US

Issue: Planning Date:04.12.2023

Drawn by: JL Scale:1: 100@A3

Dwg No: 004 Proposed Floor Plans

Revisions:

www.jfl-planning.com