

PUBLIC HIGHWAY

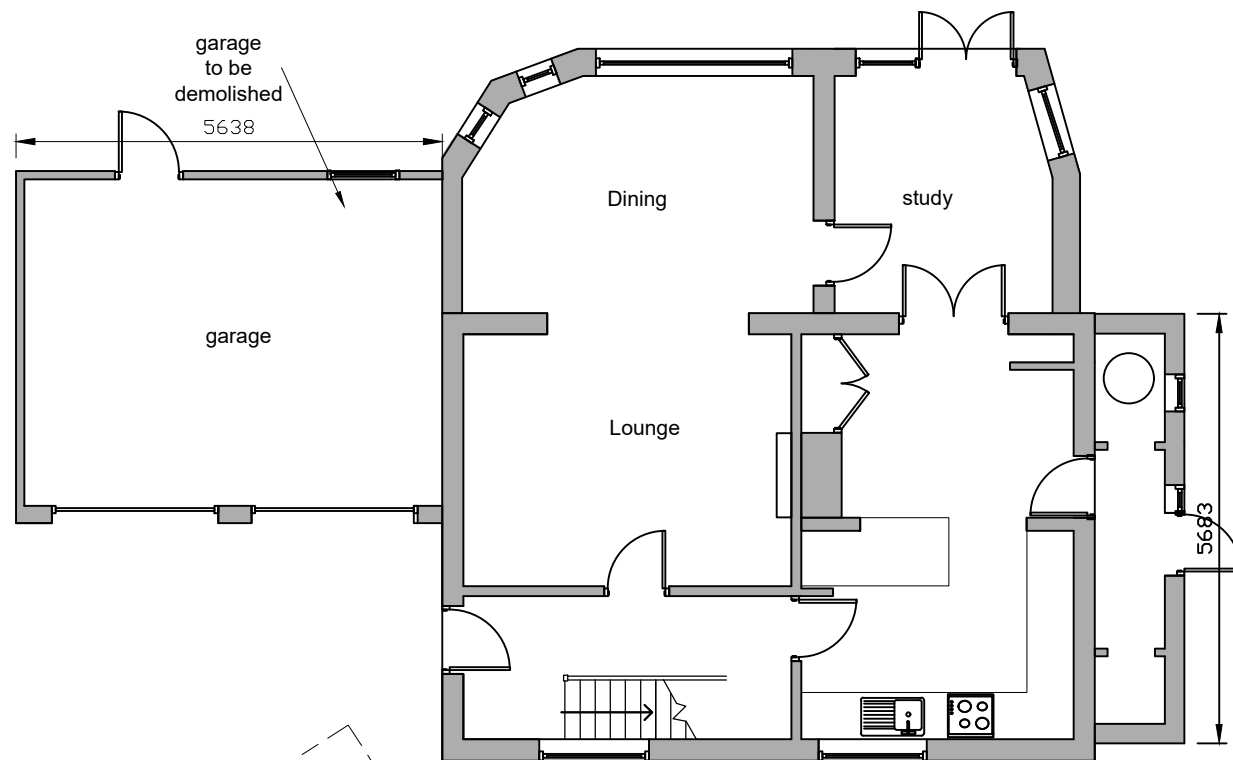

Ground Floor

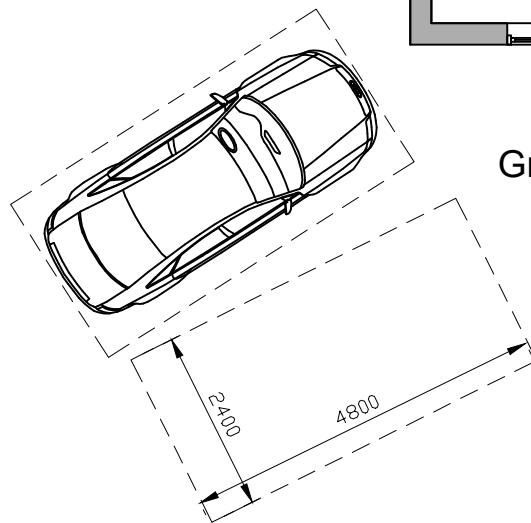

footpath

CHILWOOD CLOSE

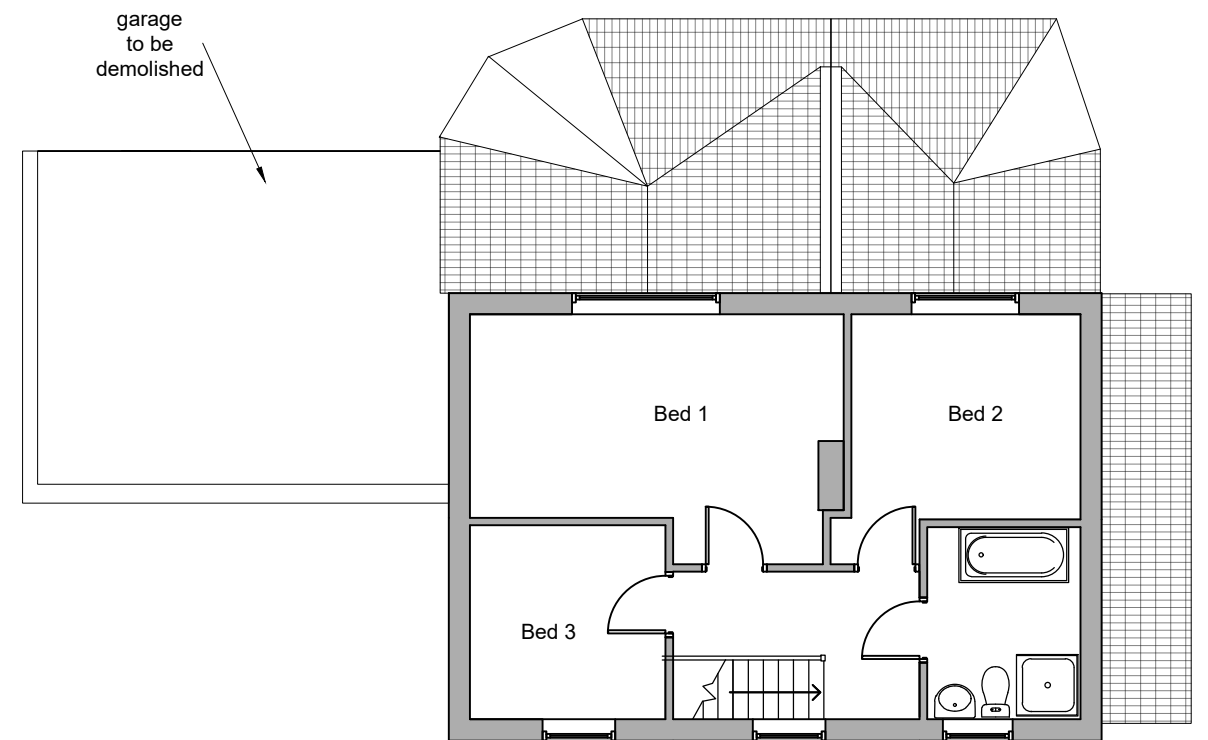

First Floor

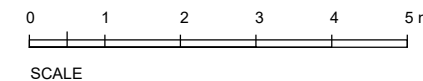

t :0117 2591059  
m:0789 0179546  
e :julian@jfl-planning.com

Location: No.3 Chilwood Close  
Iron Acton Bristol BS37 9US

Issue: Planning Date: 04.12.2023

Drawn by: JL Scale:1: 100@A3

Dwg No: 002 Existing Floor Plans

Revisions:

www.jfl-planning.com