

PROPOSED ROOF PLAN

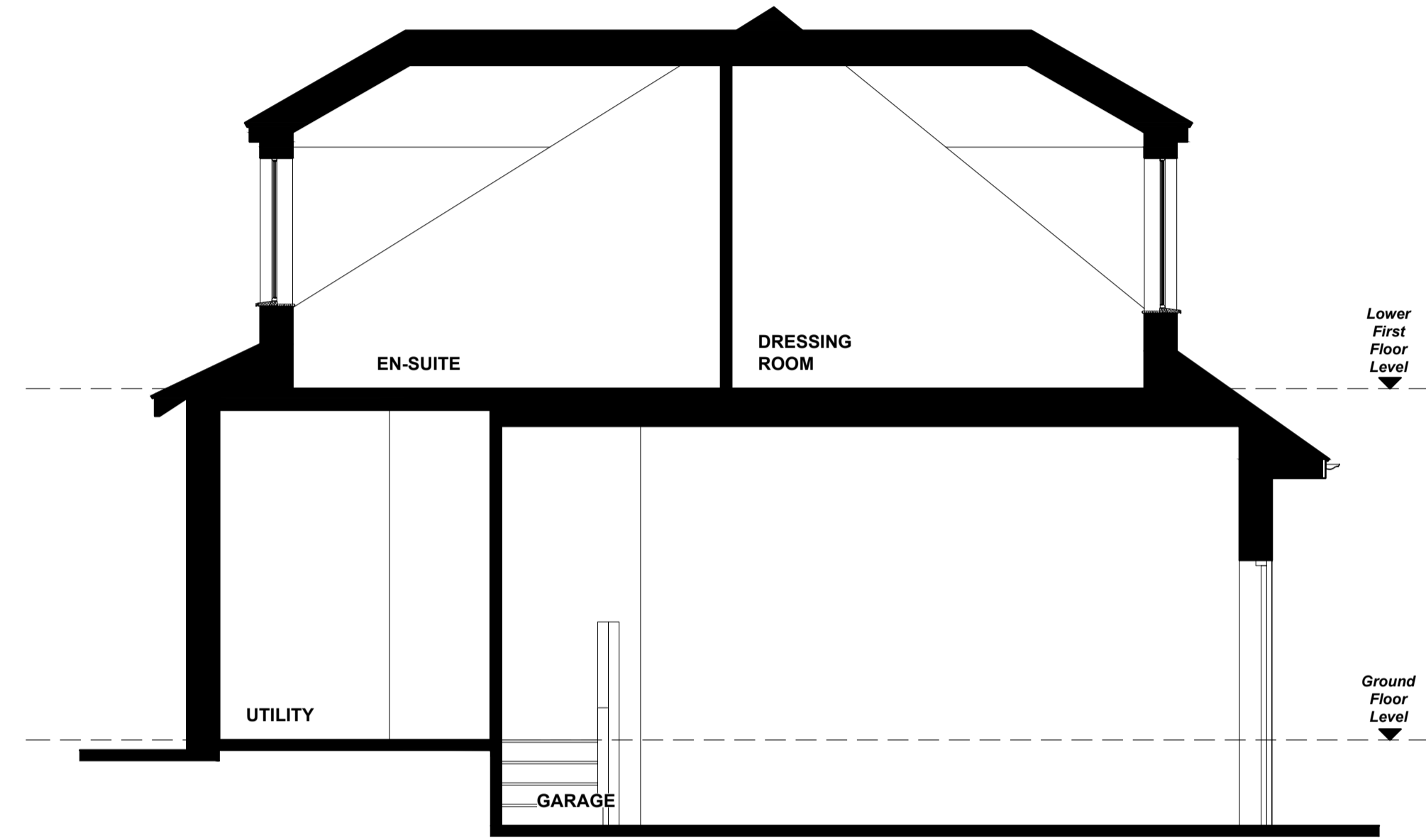

PROPOSED INDICATIVE SECTION THROUGH TWO-STOREY EXTENSION

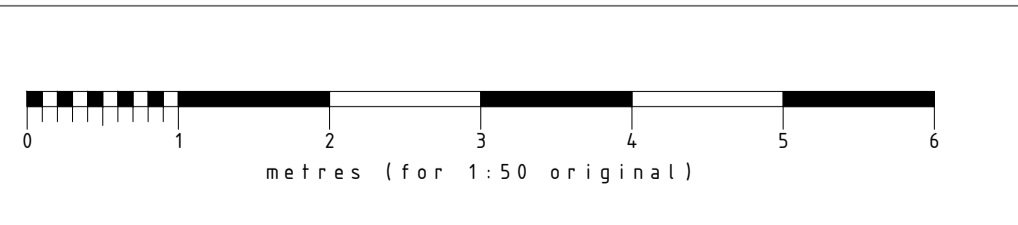

NOTES
 All dimensions are to be checked on site and any discrepancies referred to the designer prior to proceeding. All levels are to be confirmed on site prior to proceeding with the work. All discrepancies between information shown on the drawing and the information shown on the specification are to be referred to the designer prior to proceeding with the works. All component sizes and references to be checked prior to the ordering of materials. Positions of existing drain runs and associated installations to be confirmed prior to proceeding and drains checked as necessary. All relevant boundary positions to be checked prior to proceeding. Any on site design changes must be reported to the designer and agreed with the relevant authority prior to proceeding. Levels shown are related to an arbitrary datum and therefore not related to ordnance datum.

Revision	Date	Details
B	04.12.23	Amended following client review
A	01.12.23	Amended following client review

GRUNDY ARCHITECTURAL SERVICES LIMITED 30 PARK ROAD, HAYFIELD, GOSWAT, DERBYSHIRE, SK14 2AH TEL: 0773 50 3862 E-MAIL: RICHARD@GRUNDYARCHITECTURE.CO.UK	
Project: 145 Sheffield Road Godley Hyde SK14 2PJ	Proposed Alterations & Extensions at: 145 Sheffield Road Godley Hyde SK14 2PJ
Client:	Mr. & Mrs. Sarno
Drawing Title:	PROPOSED ROOF PLAN AND SECTION
Drawn by:	R.G.
Date:	22nd November 2023
Drawing No.:	2348.02
Scale:	1:50 @ A1
Revision:	B