

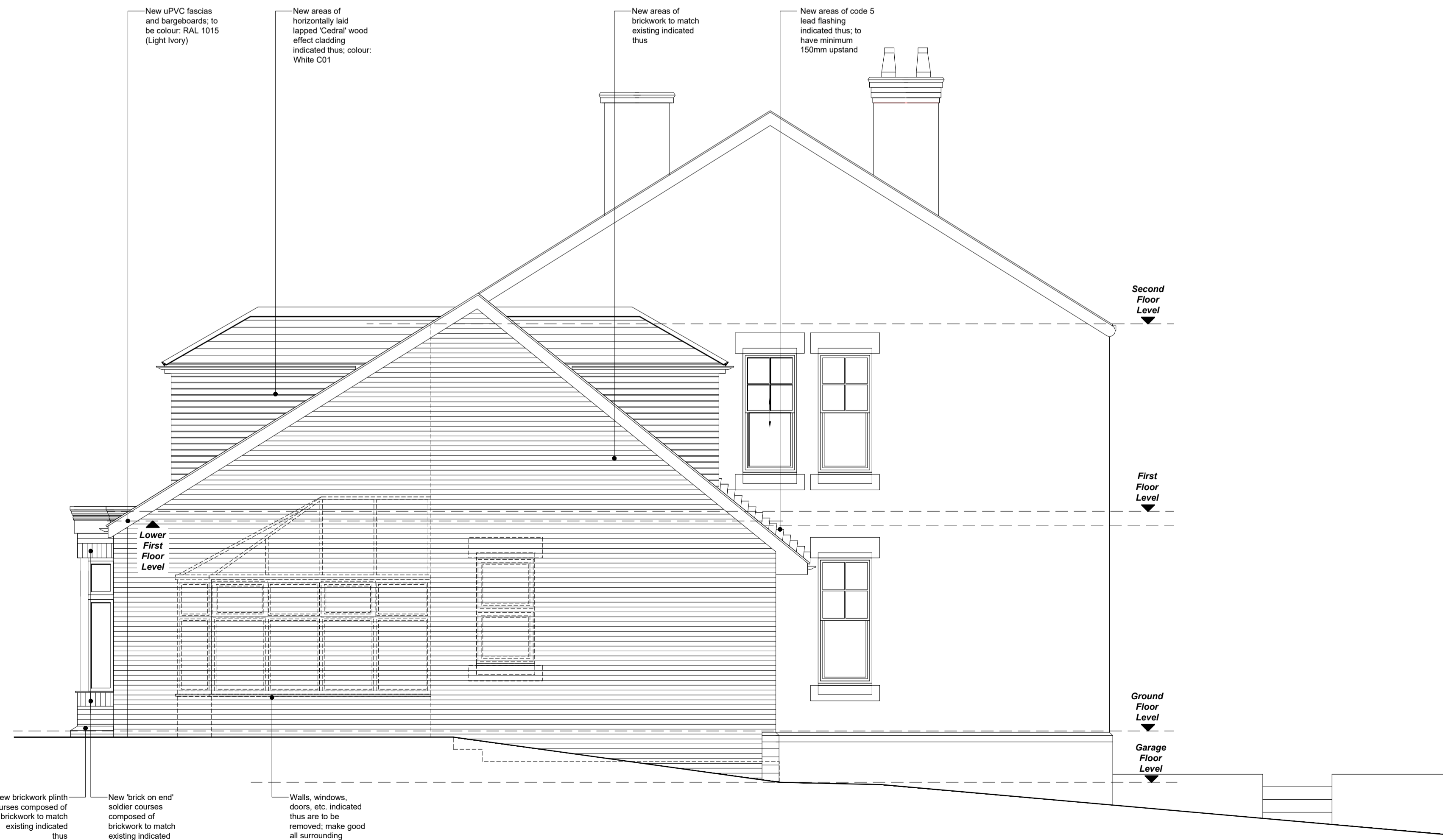

PROPOSED REAR (NORTH EASTERN) ELEVATION

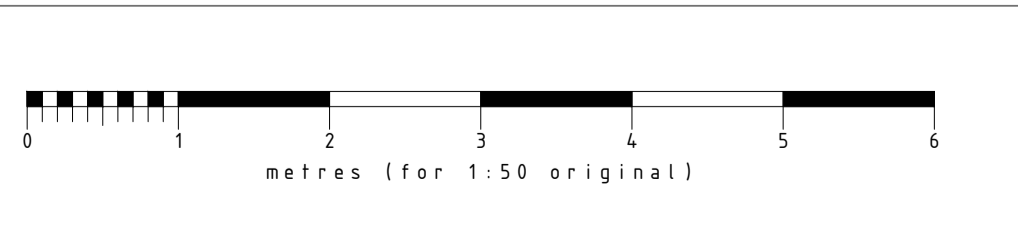

PROPOSED SIDE (NORTH WESTERN) ELEVATION



NOTES
 All dimensions are to be checked on site and any discrepancies referred to the designer prior to proceeding. All levels are to be confirmed on site prior to proceeding with the work. All discrepancies between information shown on the drawing and the information shown on the specification are to be referred to the designer prior to proceeding with the works. All component sizes and references to be checked prior to the ordering of materials. Positions of existing drain runs and associated installations to be confirmed prior to proceeding and drains checked as necessary. All relevant boundary positions to be checked prior to proceeding. Any on site design changes must be reported to the designer and agreed with the relevant authority prior to proceeding. Levels shown are related to an arbitrary datum and therefore not related to ordnance datum.

Revision	Date	Details
B	04.12.23	Amended following client review
A	01.12.23	Amended following client review

GRUNDY ARCHITECTURAL SERVICES LIMITED
 30 PARK ROAD, HAYFIELD, GOSWARTON, DERBYSHIRE, SK18 2AH
 TEL: 0773 50 5862
 EMAIL: RICHARD@GRUNDYARCHITECTURE.CO.UK

Project: Proposed Alterations & Extensions to:
 145 Sheffield Road
 Godley
 Hyde
 SK14 2PJ

Client: Mr. & Mrs. Sarno
 Drawing Title: PROPOSED ELEVATIONS
 SHEET II

Drawn by: R.G. Date: 22nd November 2023
 Drawing No.: 2348.04 Scale: 1:50 @ A1
 Revision: 8