

ASBESTOS STATEMENT

Asbestos Statement
 This building is known or has the potential to contain ACM's. You must not proceed without first checking the asbestos register. You should ensure that there are no ACM's in the planned area of work and that the survey has fully investigated this location.

This drawing is to be read in conjunction with the Asbestos Refurbishment Survey provided by specialist contractor

Contractors must verify all dimensions, levels and co-ordinates at the site before any work commences. No dimensions are to be taken from this drawing.

This drawing has been produced using existing information. Footages and layouts are indicative. Further accurate detail and level heights to be obtained through intrusive surveys by the contractor.

This drawing is to be read in conjunction with the Consultants and Sub-Contractors drawings and subject to Building Control approval.

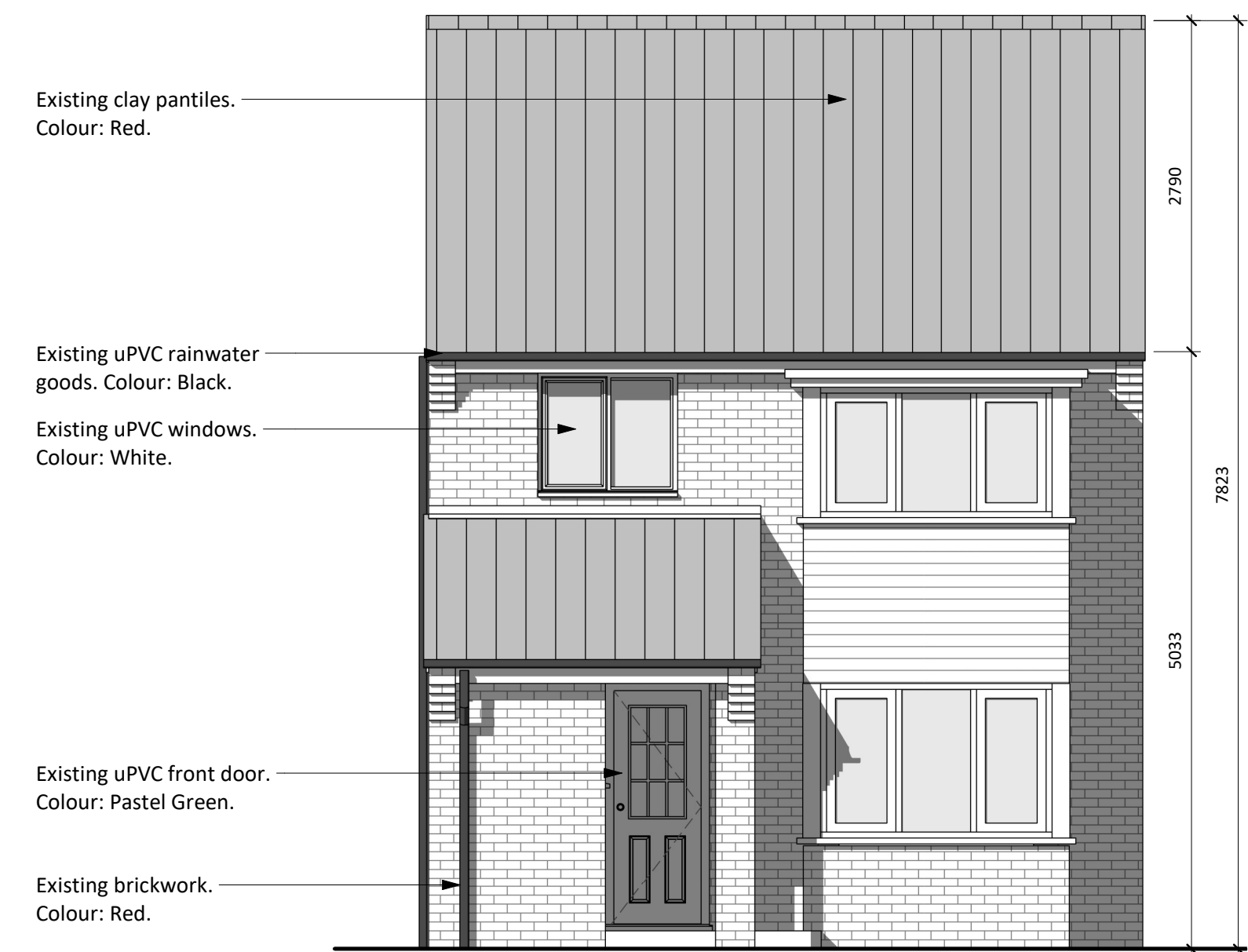
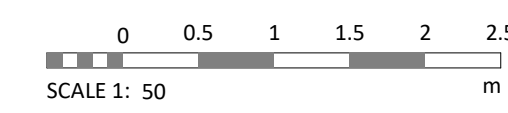

Existing Front Elevation (South-West)

1 : 50



Existing Rear Elevation (North-East)

1 : 50

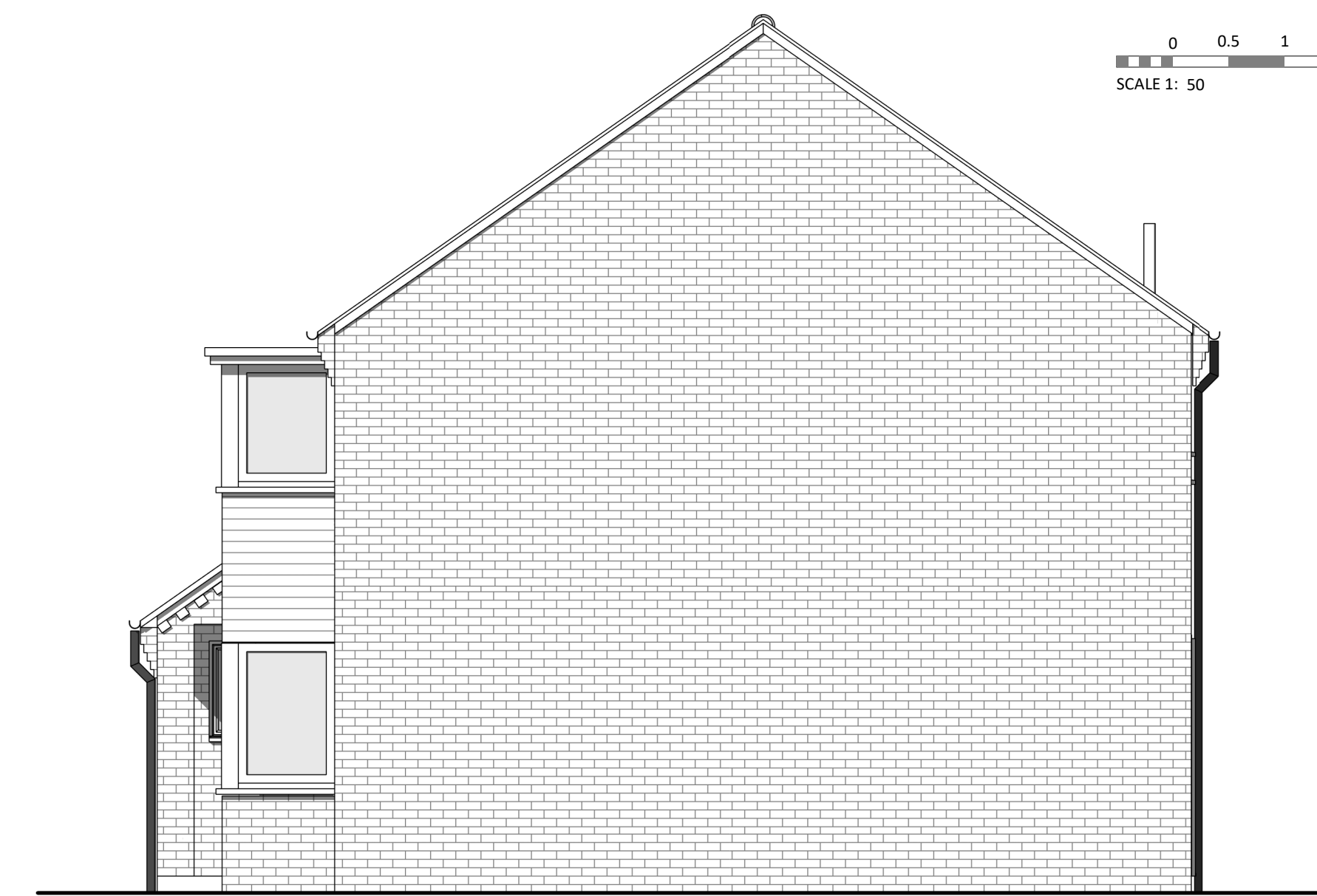

Existing Side Elevation A (South-East)

1 : 50

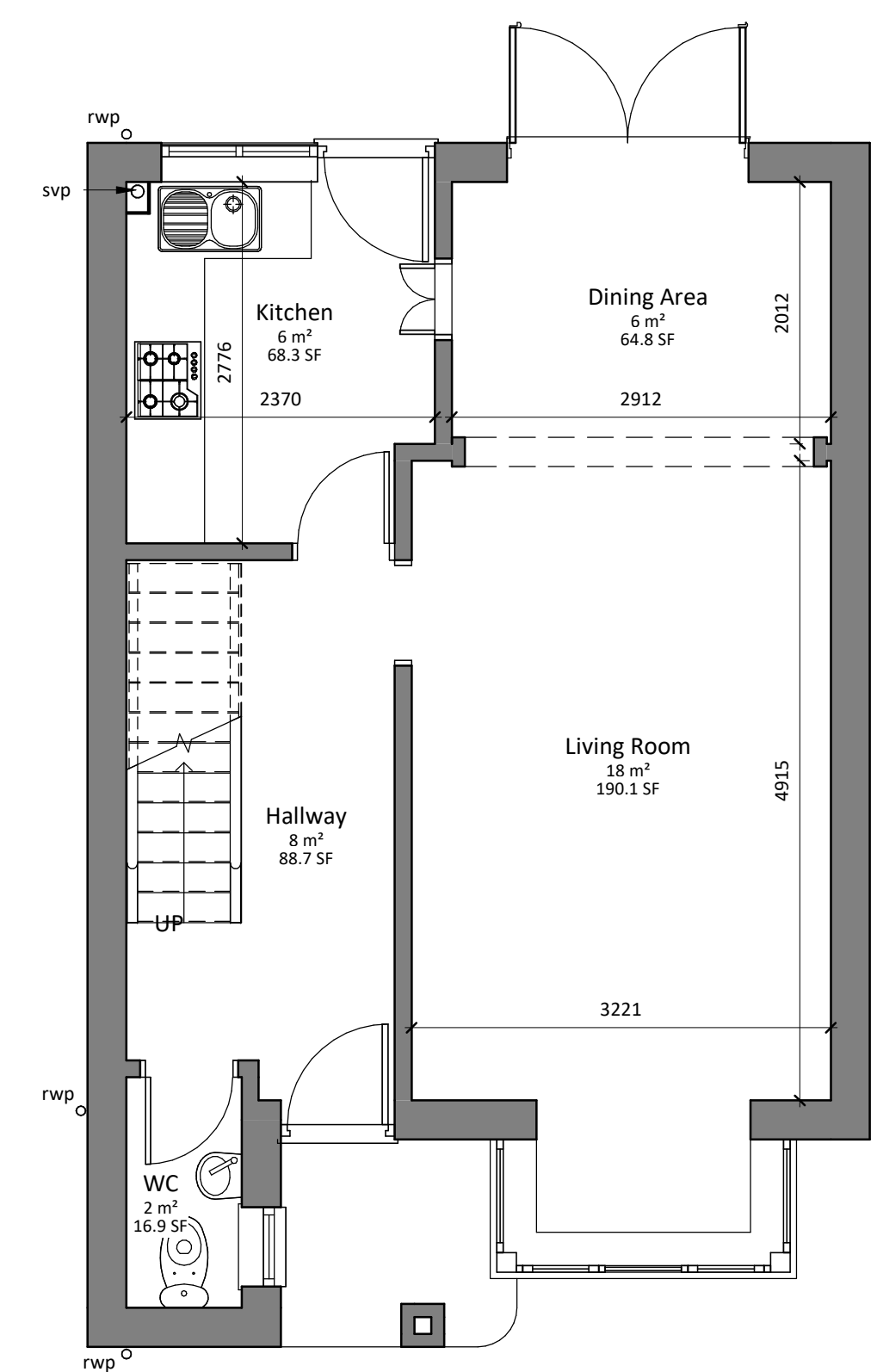

L00 - Existing Ground Floor Plan

1 : 50

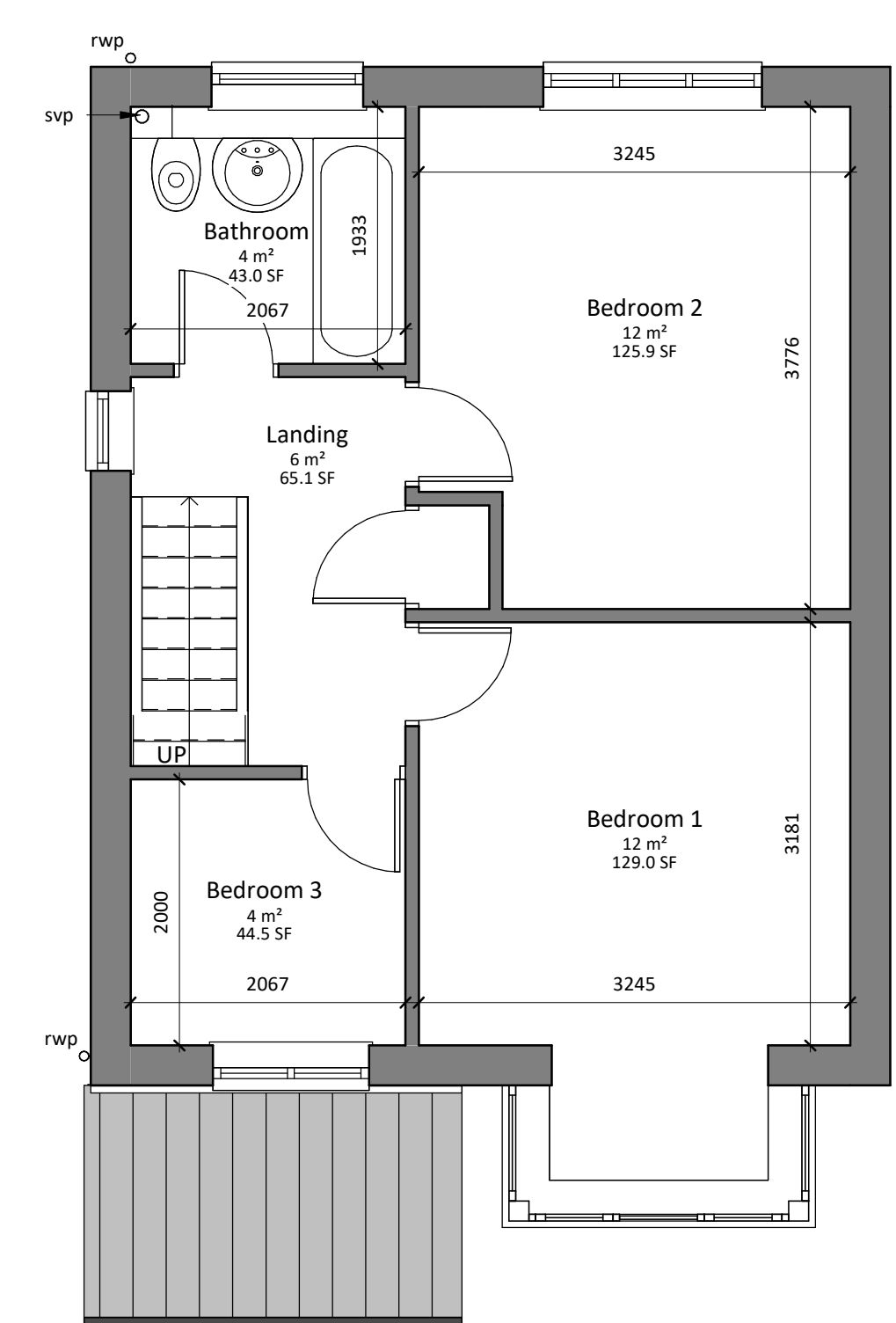

L01 - Existing First Floor Plan

1 : 50

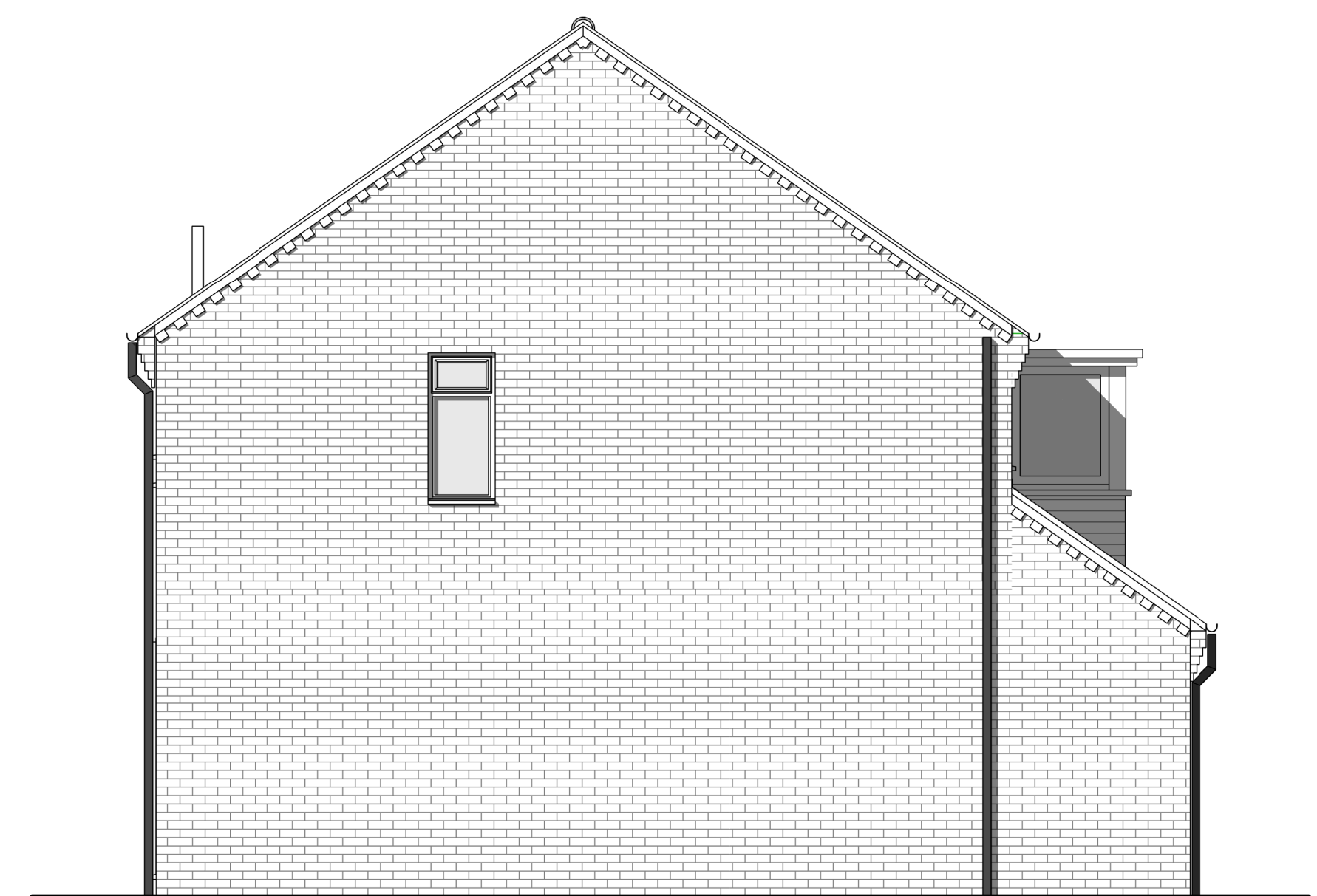

Existing Side Elevation B (North-West)

1 : 50

Rev	Description	Date
Drawing Status		
FOR INFORMATION		
Project		
Proposed Extension to Existing Dwelling 4 Middle Street, North Hykeham, Lincoln, LN6 9QX.		
Client		
Mr & Mrs Edwards		
Title		
Existing Floor Plans & Elevations		
Date	Scale	© A1
June '21	1 : 50	
Drawing Reference		Revision
00101- 001		