

FRONT ELEV. 1:100

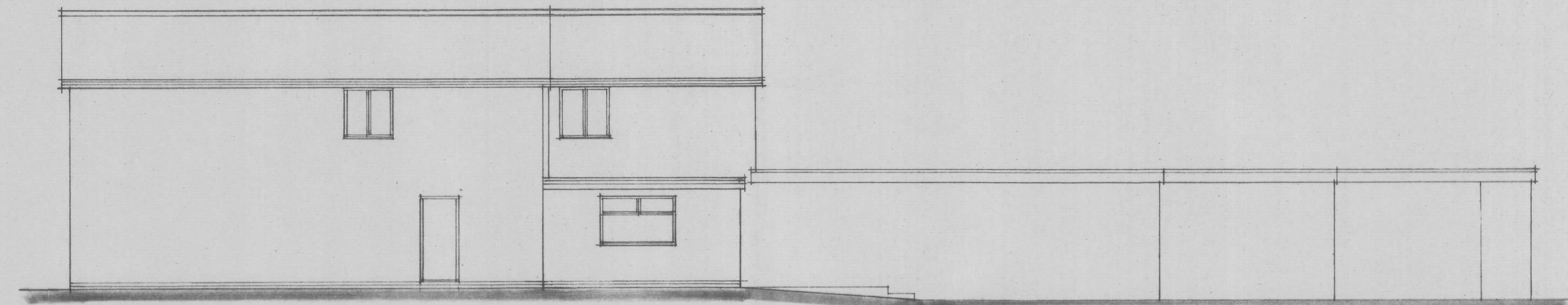

REAR ELEV.



SIDE ELEV.

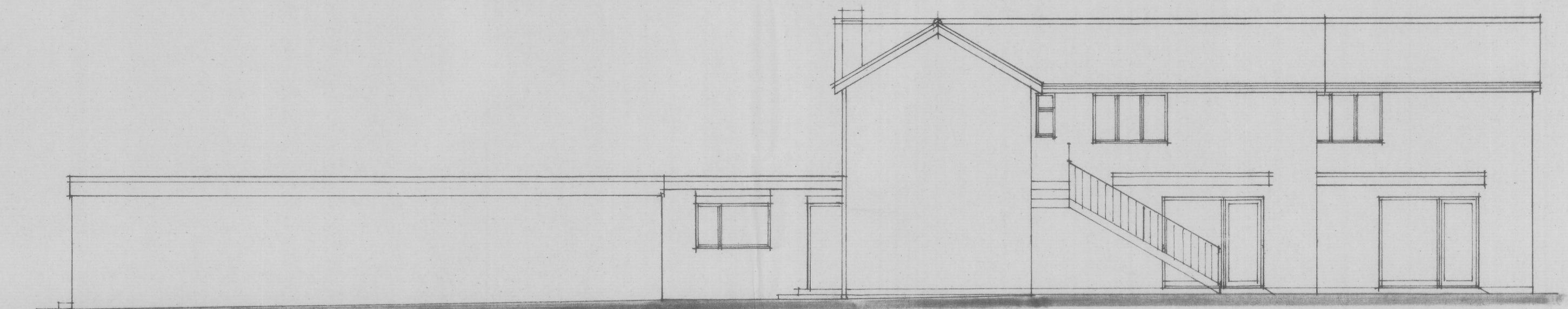

SIDE ELEV.

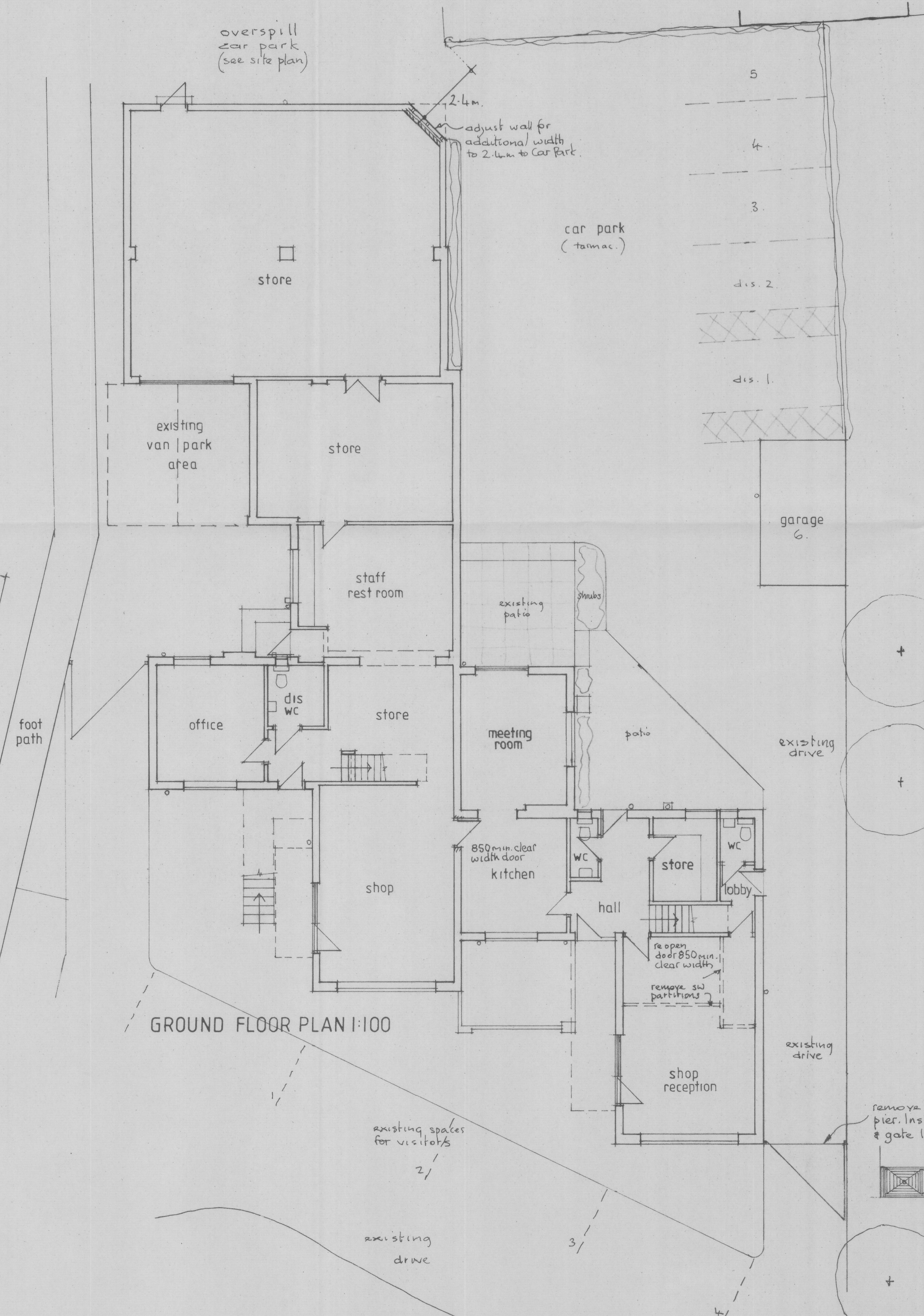

GROUND FLOOR PLAN 1:100

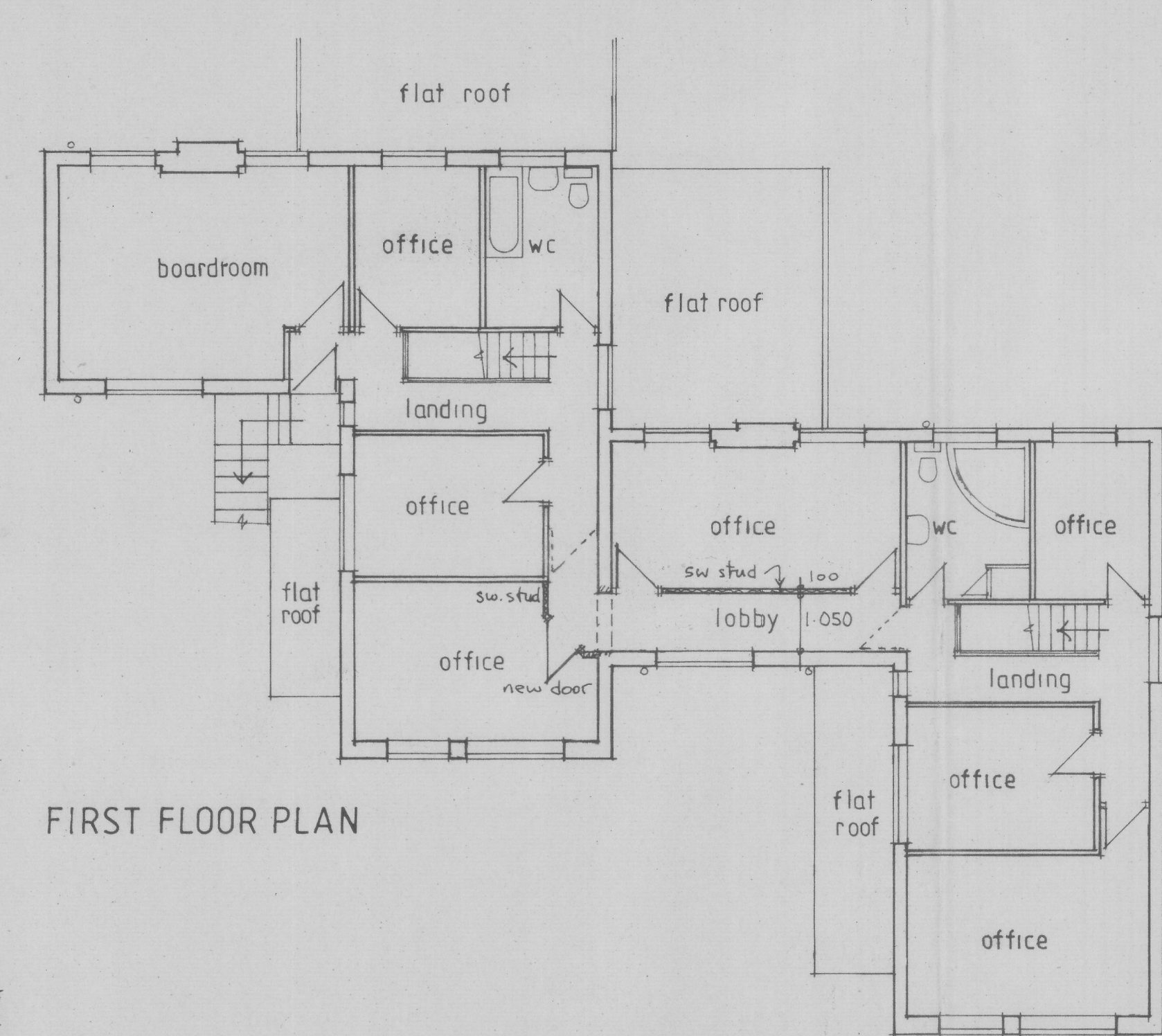

FIRST FLOOR PLAN

N 12/0540/08

NORTH KESTEVEN
29 MAY 2008
DISTRICT COUNCIL

<p>PLANS AS PROPOSED, AIR AMBULANCE OFFICES, BENTLEY DRIVE, BRACEBRIDGE HEATH, LINCOLN for LINC.S. & NOTTS. AIR AMBULANCE. April 08. 245/2</p>	<p>TONY SHARPE BUILDING DESIGN CONSULTANT THE OLDE BARN, CHURCH WALK BRANT BROUGHTON, LINCOLN. Tel: LOVEDEN 272007</p>
--	---