

REAR

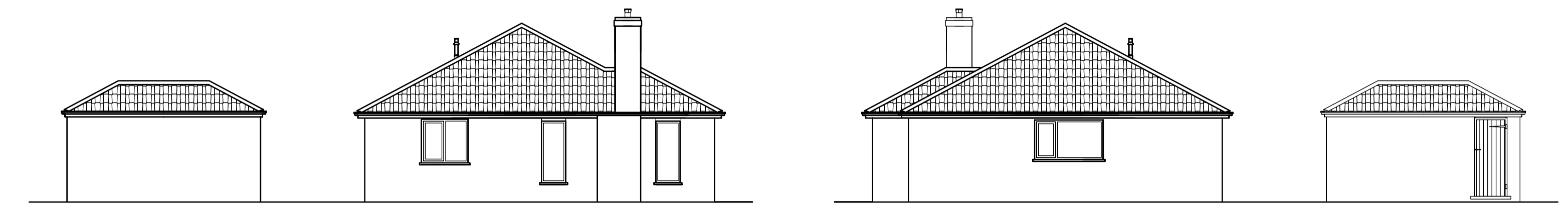

SIDE

SIDE

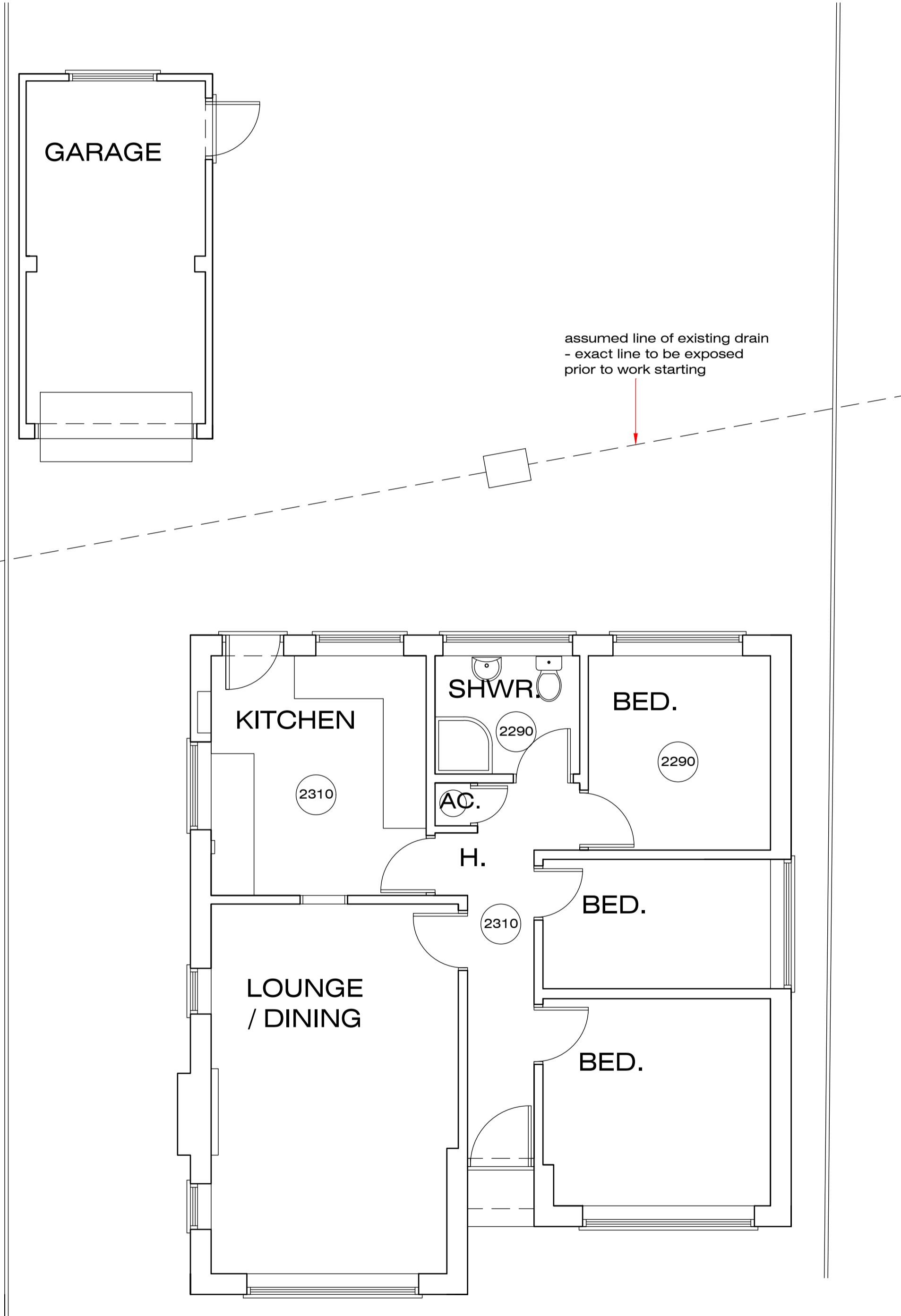

FLOOR PLAN



LOCATION PLAN

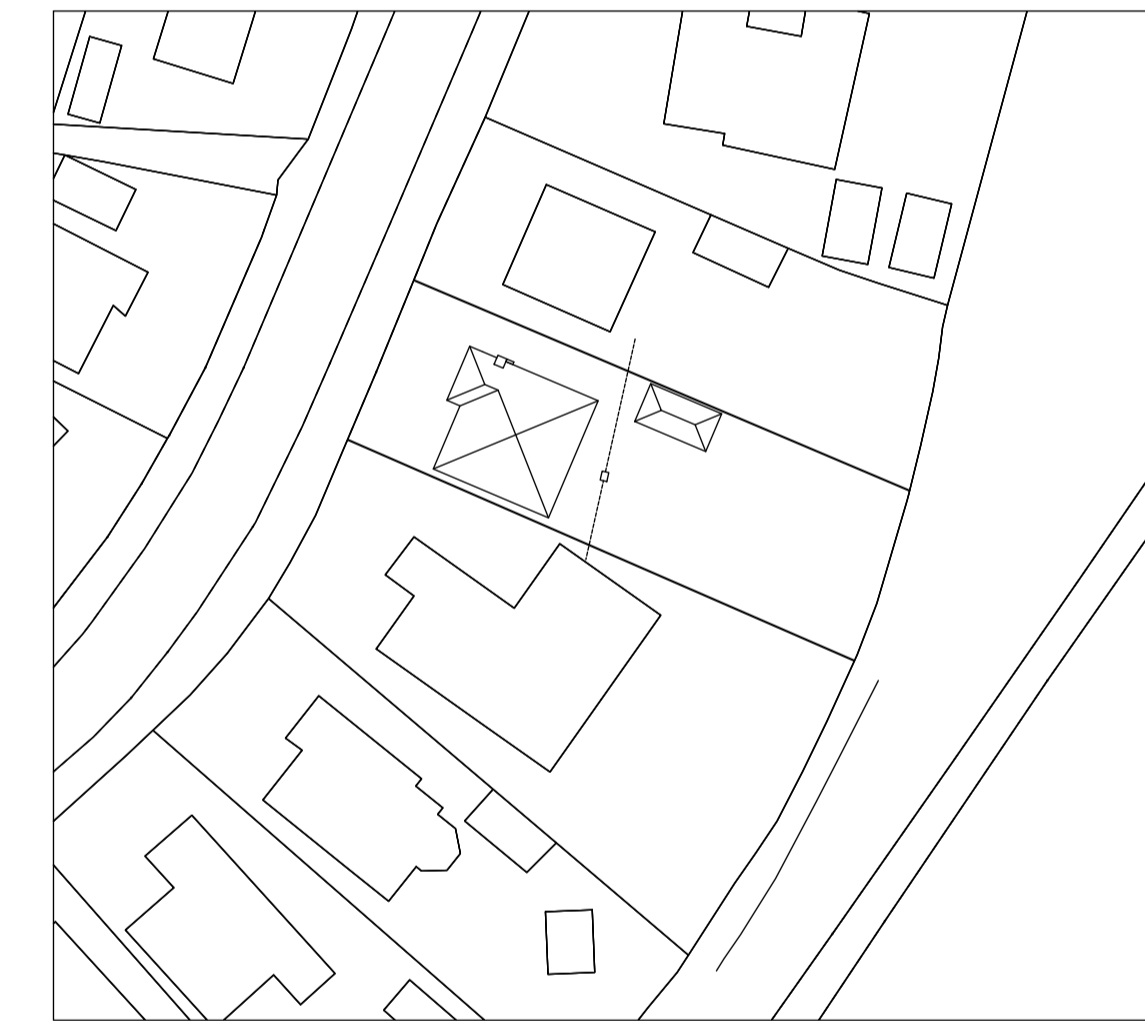

SITE LAYOUT



Greetwell Place - 2 Limekiln Way - Greetwell Road - Lincoln - LN2 4US  
 Project: PROPOSED SINGLE STOREY REAR EXTENSION & ALTERATIONS TO DWELLING  
 19, Woodland Ave., Skellingthorpe, Lincoln.

Client: Ms. J. Cooper.

Scale @ A1: 1:50 / 1:100 / 1:500 / 1:1250  
 Date: Oct.23  
 Dwg No: 86/23/01

Plan: EXISTING

Revised: