

MATERIALS

Materials to be used on the external surfaces of the extension shall match those of the existing building in size type colour and texture or in accordance with such alternatives as may be agreed in writing with the district planning authority.

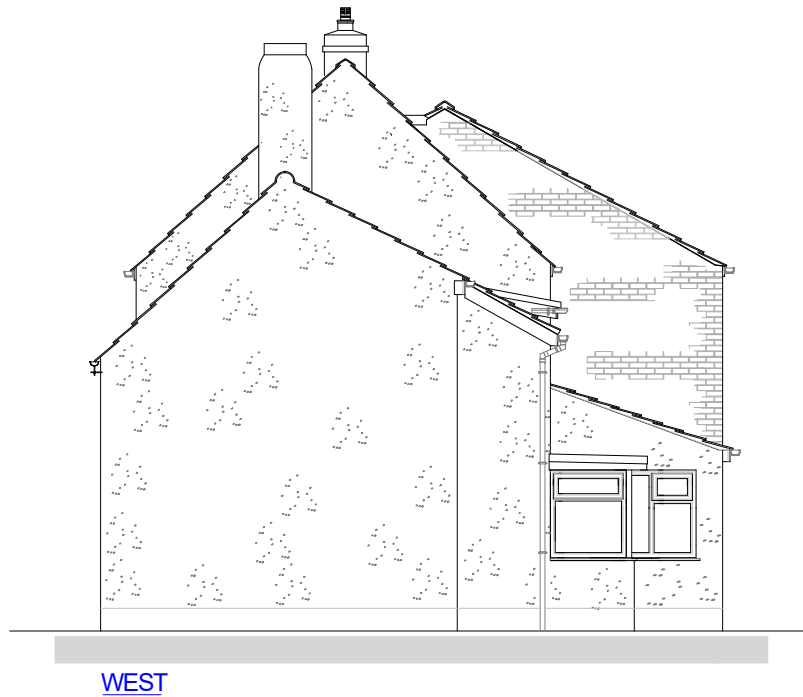

Rev A

1. Render to extension deleted

PROJECT Side Extension, Alterations & Detached Garage	NOTES CDM 2015 Regulations - Refer to Pre-construction Information File		PLANNING HOME & BUILDING PHAB improvements Tel. 01526 860761	DETAIL Proposed West & East Elevns	STATUS Planning
LOCATION 51 Drury Street, Metheringham, Lincoln LN4 3EZ	© The Drawer hereby agrees that the Client only may use and copy this drawing for their own purposes on the express understanding that the Client shall indemnify the Drawer against all claims including those of third parties arising from its or any copy's use.		DRAWN Martin Spencer	DATE November 2023	DWG No. Rev.
CLIENT Laura & Jake Wing			SHEET SIZE A4 SCALE 1 : 100 @ A4 or as otherwise shown	DIMS mm	WM2217/P/09 A