

# L E P LINCOLN ENTERPRISE PARK

the reproduction of any Ordnance Survey information within this drawing is done with the consent of Her Majesty's Stationery Office under Licence No. 100043272

do not scale this drawing, use only figured dimensions  
discrepancies to be reported to this office immediately

all information contained within this drawing remains the copyright of Heronswood Design Ltd and must not be copied without written consent of the practice

### Revisions

a	updated following end user feedback	23/07/2021
b	Unit 31 WC location updated following end user feedback	04/08/2021
c	Unit 31 WC rotated by 90° following end user feedback	14/09/2021
d	Unit 31 split into 2 units	09/03/2022
e	Entire Building updated to 1 individual unit	06/04/2022
f	Client fit out details indicated	27/11/2023
g	Updated in line with client comments	30/11/2023
h	1st floor added back in to North Elevation	04/12/2023
i	Roller shutters & doors repositioned as advised by SE.	

South Elevation

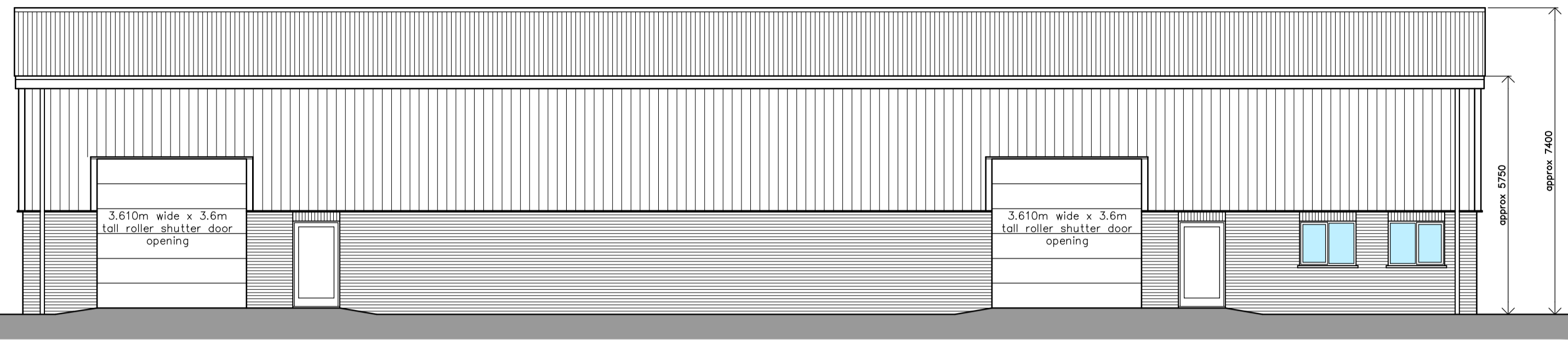

East Elevation

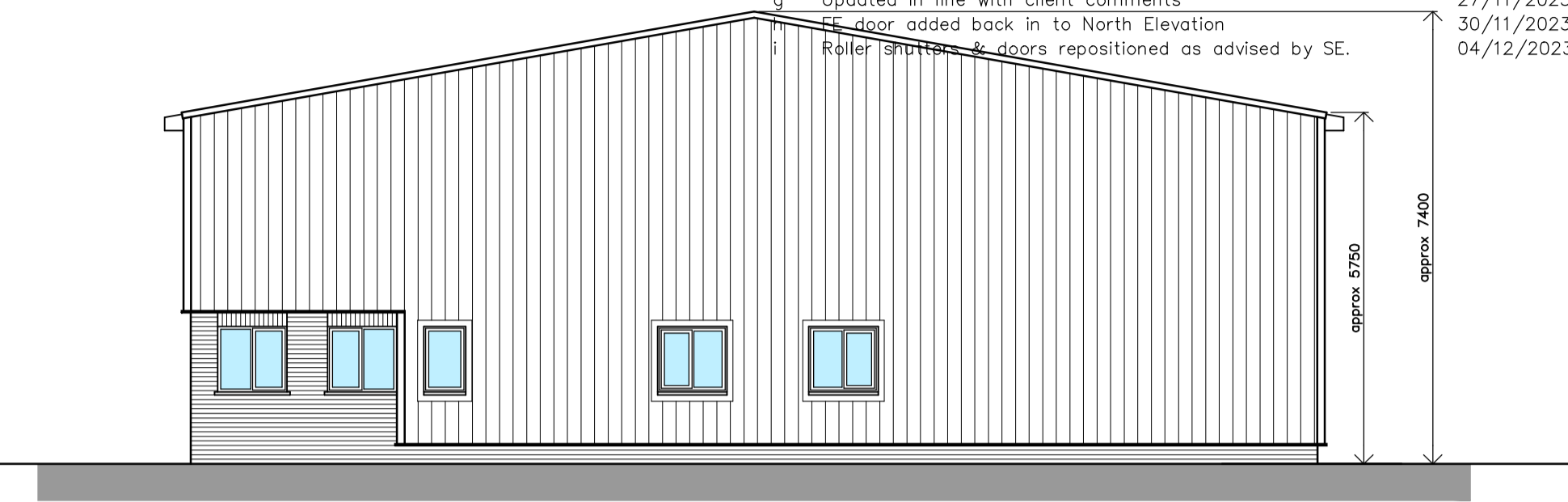

North Elevation

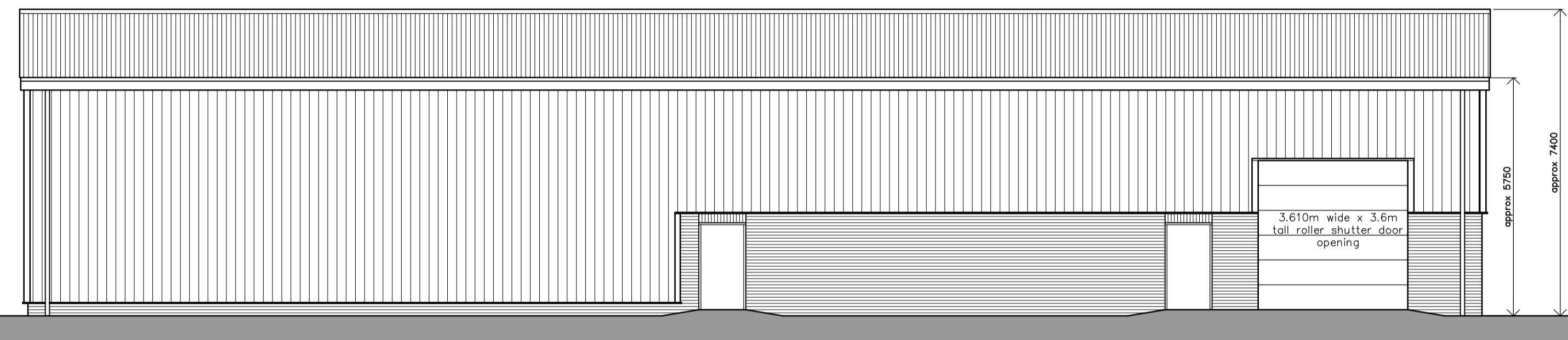

West Elevation

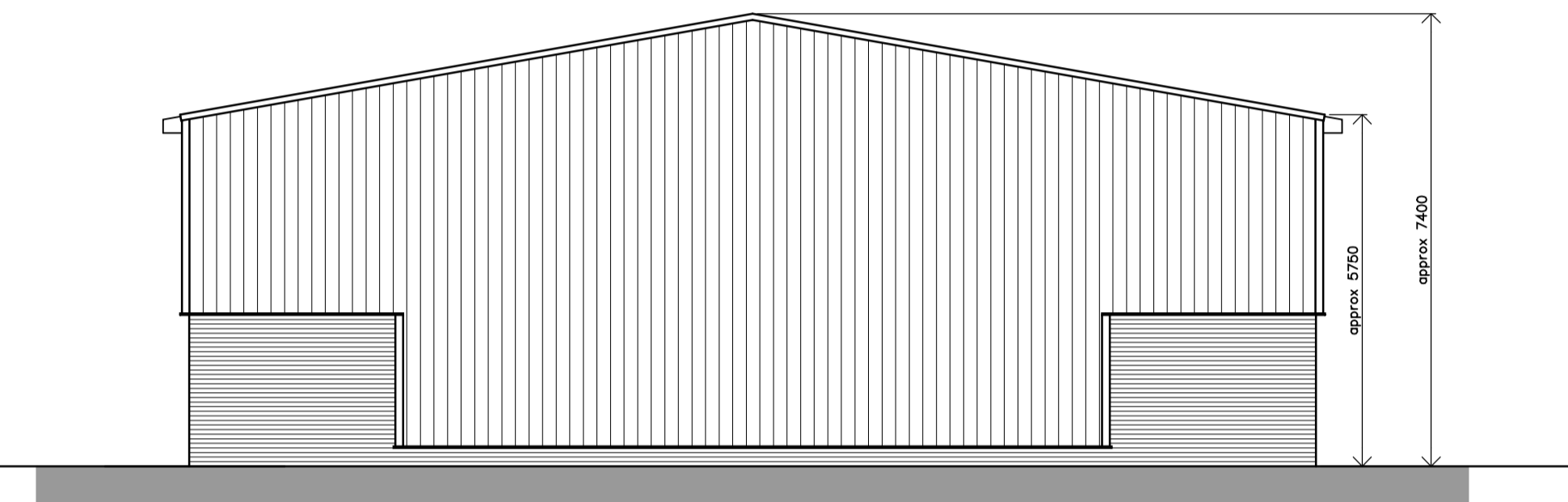

GRAPHIC SCALE 1:100

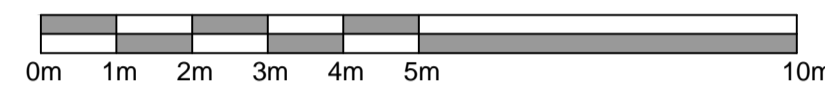

Ground Floor Plan

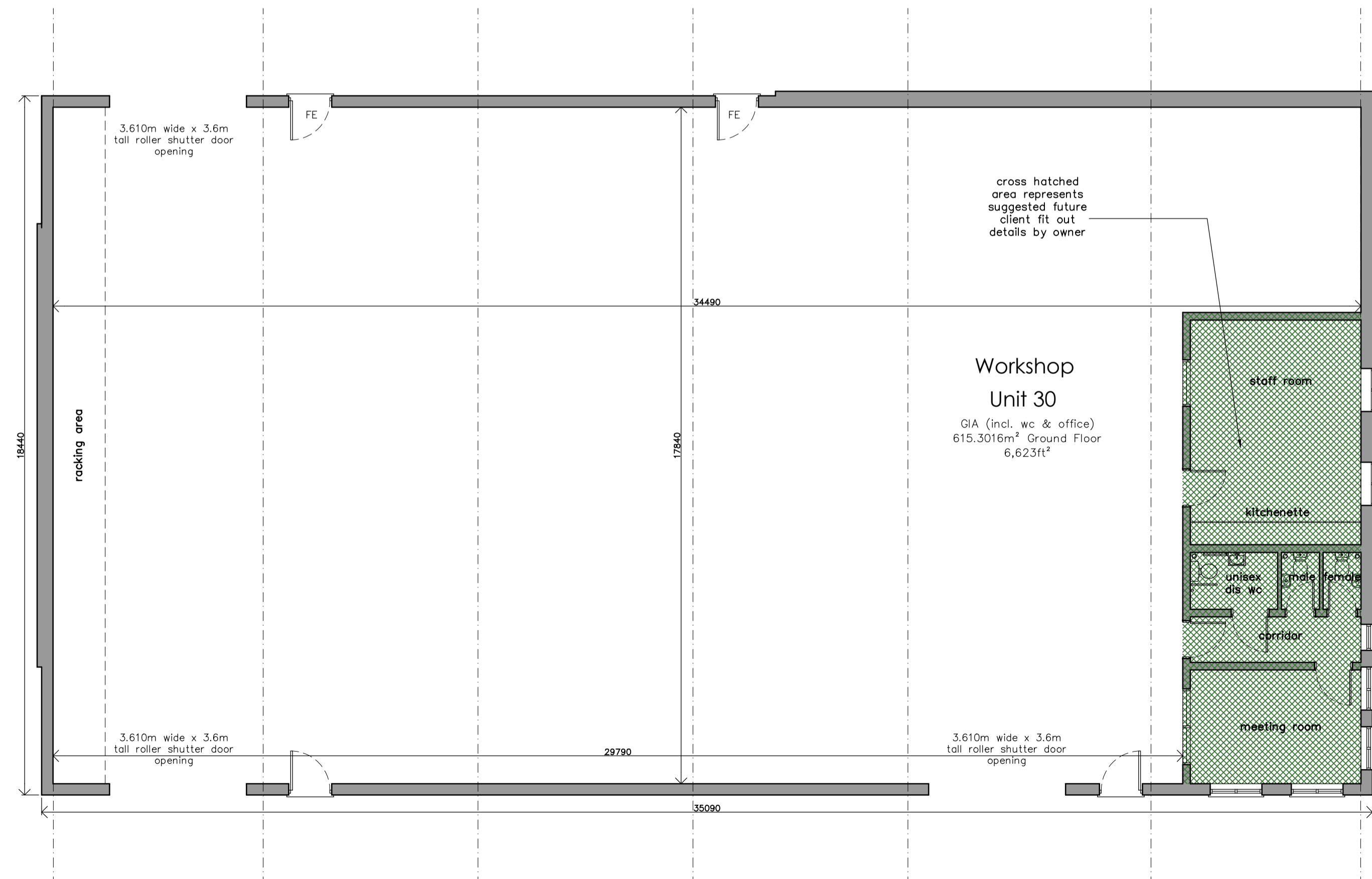

### MATERIAL SCHEDULE

Brickwork	Buff to match adjacent, with Blue Engineering splash course
Windows	Olive Green
Side Cladding	Mushroom BS 10B19
Roller Shutters	Olive Green
Roof Cladding	Hamlet RAL 9002
Flashings	Svelte Grey BS 10B23
Gutters Down Pipes	Svelte Grey BS 10B23

Client  
LEP Developments Ltd  
Project  
Lincoln Enterprise Park - Phases 7 - 10  
Address  
Newark Road, Auborn, Lincoln, LN5 9EJ  
Drawing  
Phase 7 Plans & Elevations  
Scale / Paper Size  
1:100 @ A1  
Date  
July 2021  
Drawing No.  
1536L/17/20i



RESERVED MATTERS

T 01522 690138  
E mail@hudarchitecture.co.uk  
W www.hudarchitecture.co.uk  
2 Sadler Court | Lincoln | Lincolnshire | LN6 3BE