

0 1 2 3 4 5 6 7 8 9 10
SCALE 1:50

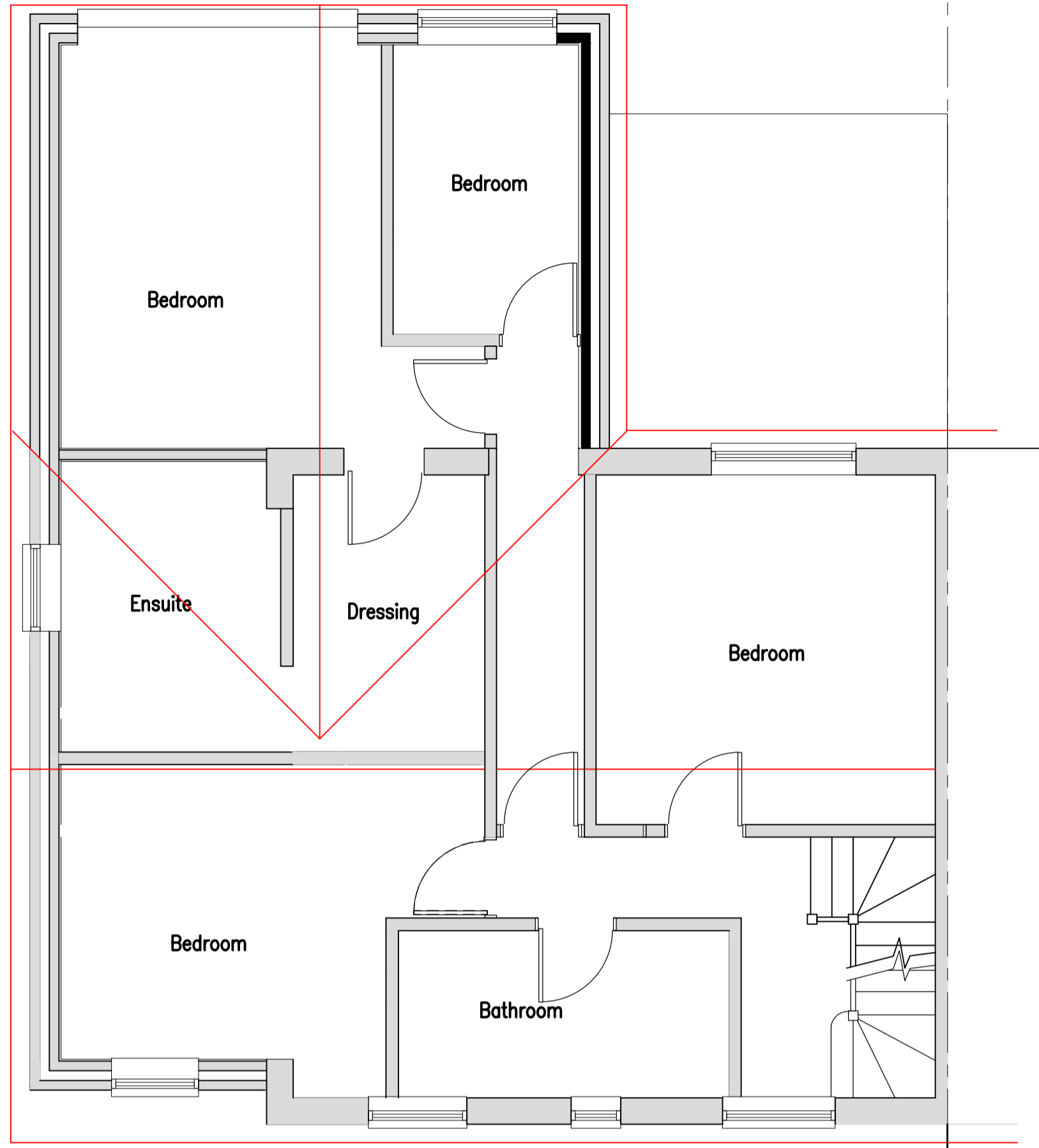

PROPOSED FIRST FLOOR PLAN

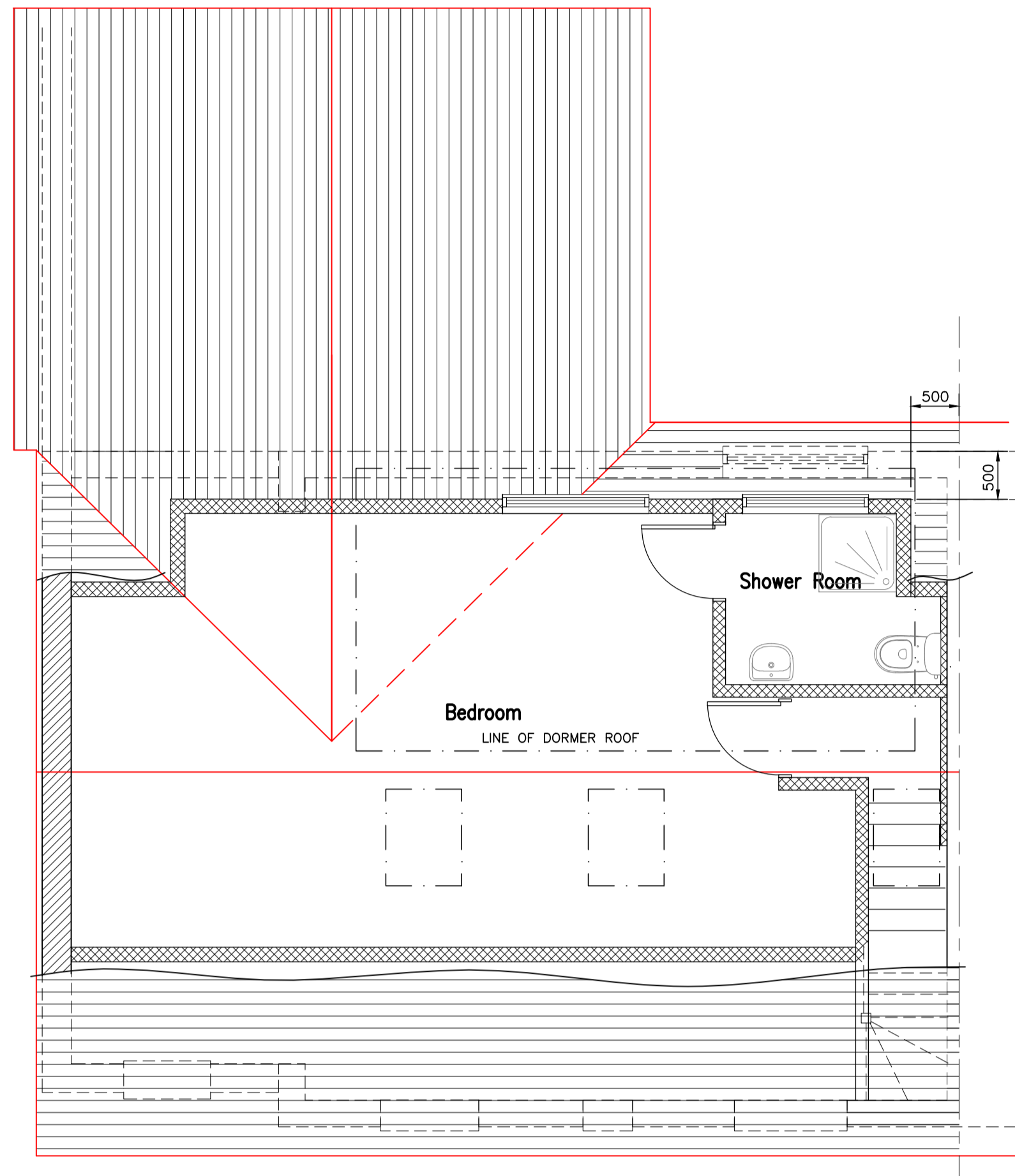

PROPOSED LOFT FLOOR PLAN



EXISTING FRONT ELEVATION
(1:100)



PROPOSED FRONT ELEVATION
(1:100)

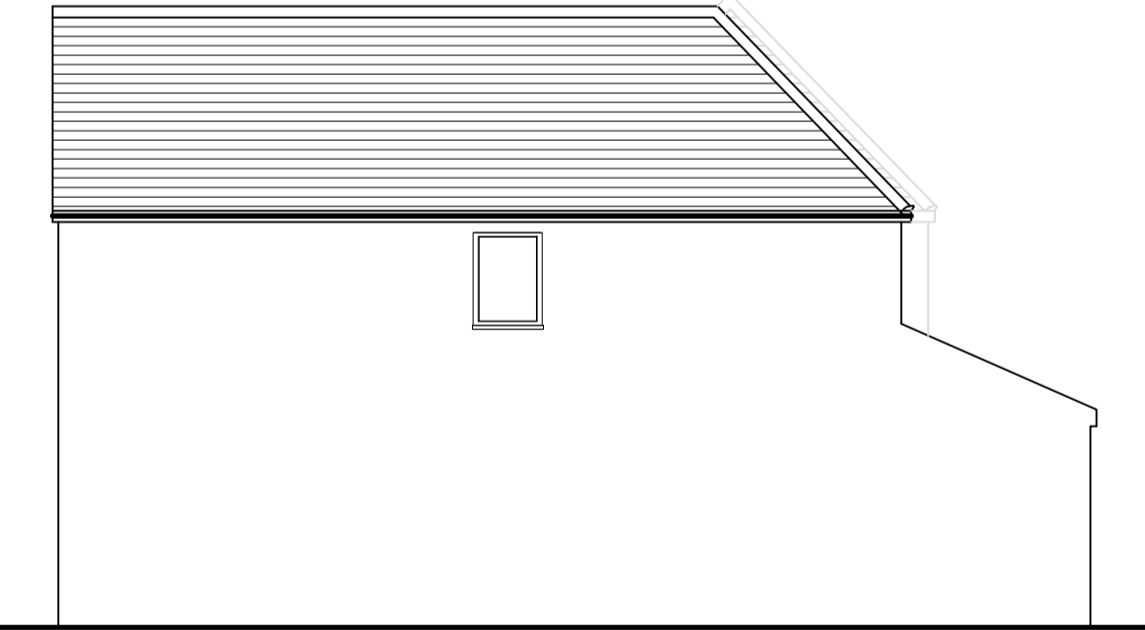

EXISTING SIDE ELEVATION
(1:100)



EXISTING REAR ELEVATION
(1:100)

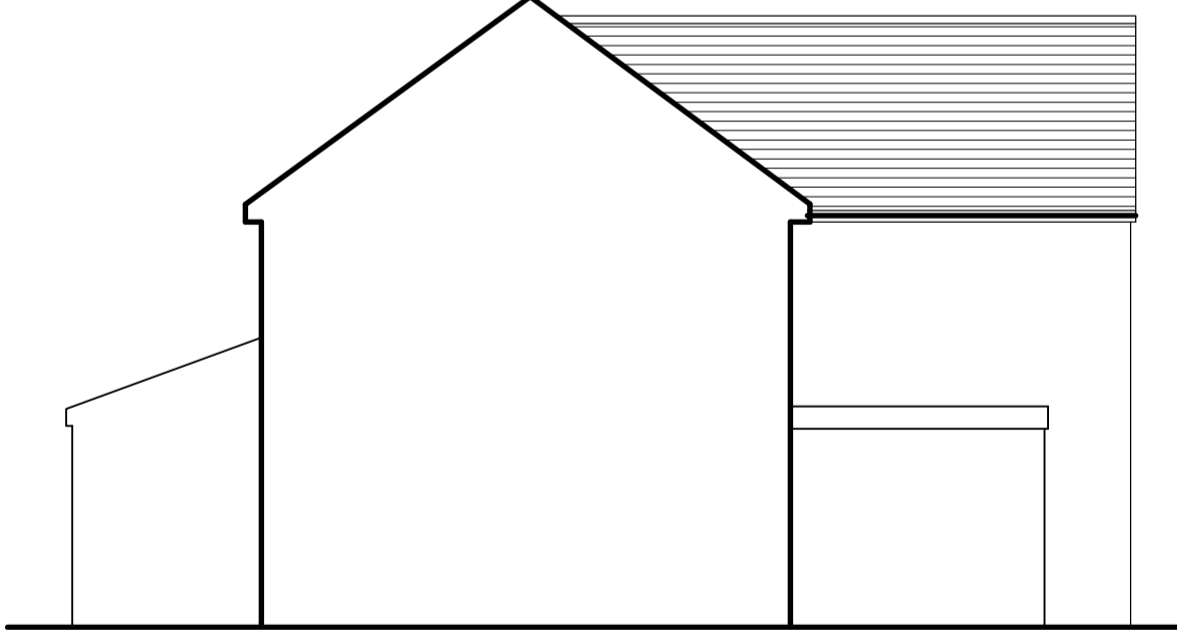

EXISTING SIDE ELEVATION
(1:100)

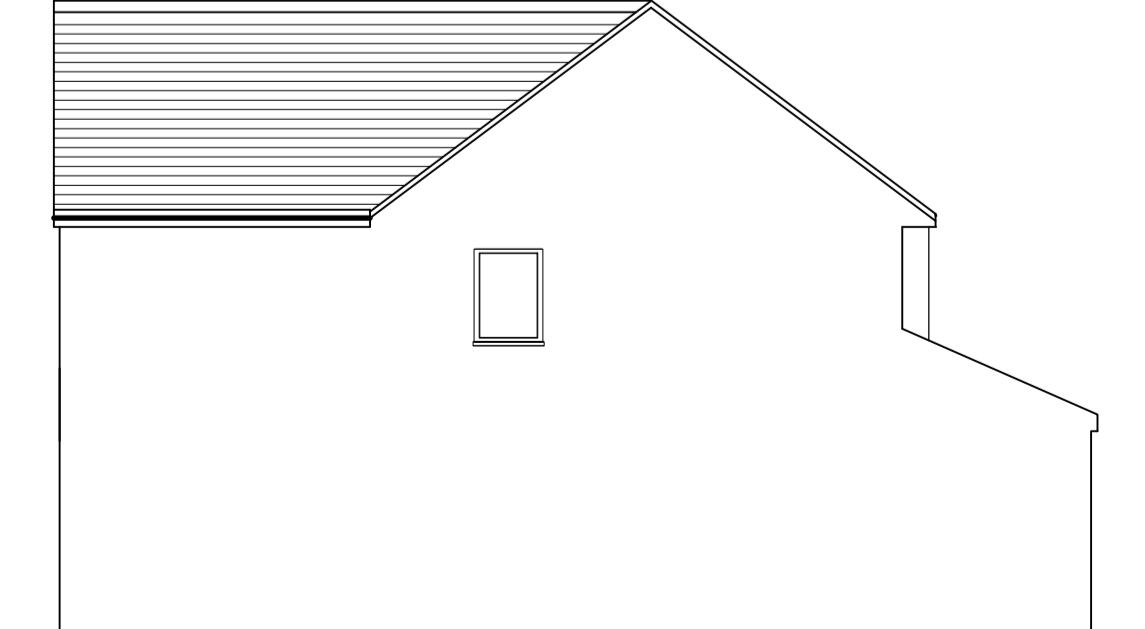

PROPOSED SIDE ELEVATION
(1:100)



PROPOSED REAR ELEVATION
(1:100)

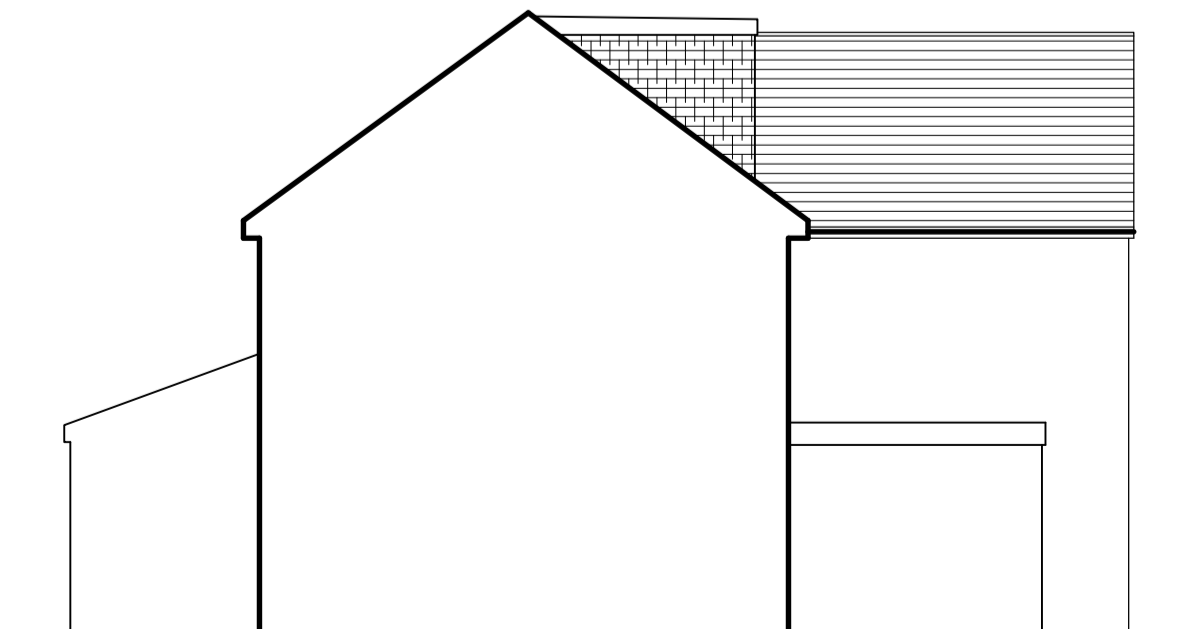

PROPOSED SIDE ELEVATION
(1:100)

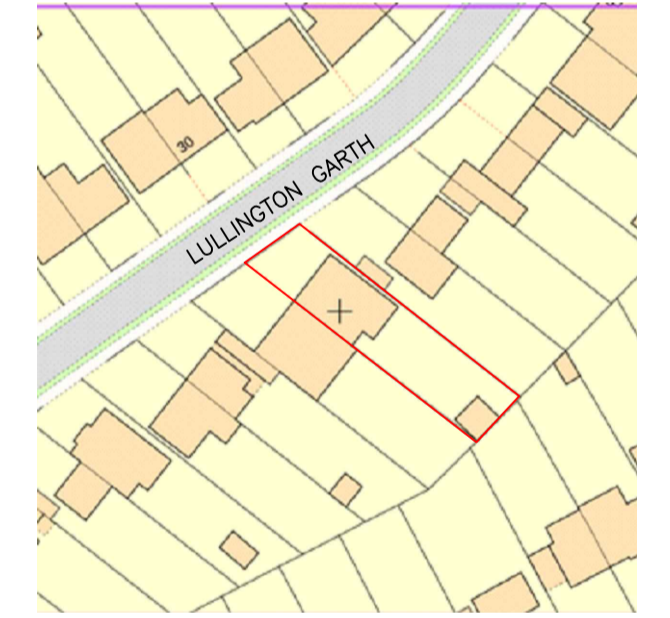

SITE LOCATION PLAN
(1:1250)

Rev	Description	Date
 KDA Designs Ltd. Architectural & Structural Services <small>15th Floor, 100 Broad Street, Birmingham B1 2EG</small> kevin@kdadesigns.co.uk <small>This drawing is property of KDA Designs Ltd. The information is contained in copyright and it is not to be copied or used without prior permission.</small>		
Project PROPOSED ROOF ALTERATIONS TO INCLUDE HIP TO GABLE RAISING THE RIDGE & REAR DORMER TO FACILITATE LOFT CONVERSION		
Address 29 LULLINGTON GARTH BOREHAMWOOD WD6		
Drawing EXISTING/PROPOSED PLANS/ELEVATIONS		
Drawn	KDA	Checked
Scale	A1@1:50	Date
Stage		NOV 2023
		Dr. No.
		29LG/P01