



020 8118 0035
office@happybuilding.co.uk
12 Station Way
Cheam
Surrey
SM3 8SW

www.happybuilding.co.uk
Happy Building London Ltd Reg No: 8073225

KEY

- SH - Sill Height
- WH - Window Height
- BH - Beam Height
- CH - Ceiling Height

- R - Stair Rise
- G - Stair Going

- R.W.P - Rain Water Pipe
- S.V.P - Soil Vent Pipe

- MH - Manhole Cover
- AR - Area
- PE - Perimeter

1. NEW BRICK & BLOCK WORK WALL RENDERED. TO MATCH EXISTING.
2. NEW METAL FRAMED DOUBLE GLAZED WINDOWS & DOORS TO MATCH EXISTING.
3. NEW GRP FLAT ROOF WITH STONE CAPPED PARAPET.
4. THE PROPOSED ROOF LIGHT IS NOT TO PROTRUDE MORE THAN 150MM BEYOND THE PLANE OF THE PROPOSED ROOF SLOPE.

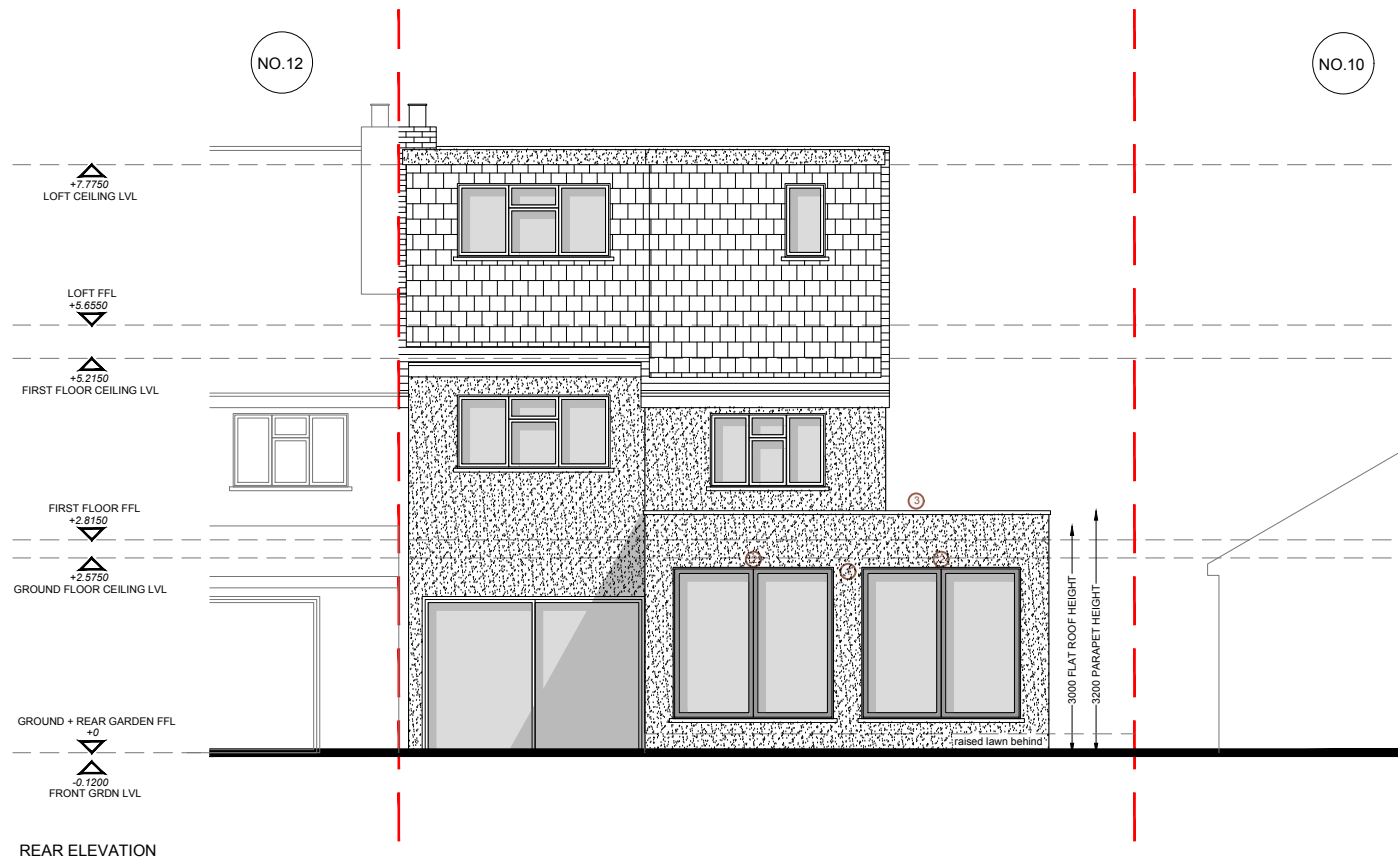

REAR ELEVATION

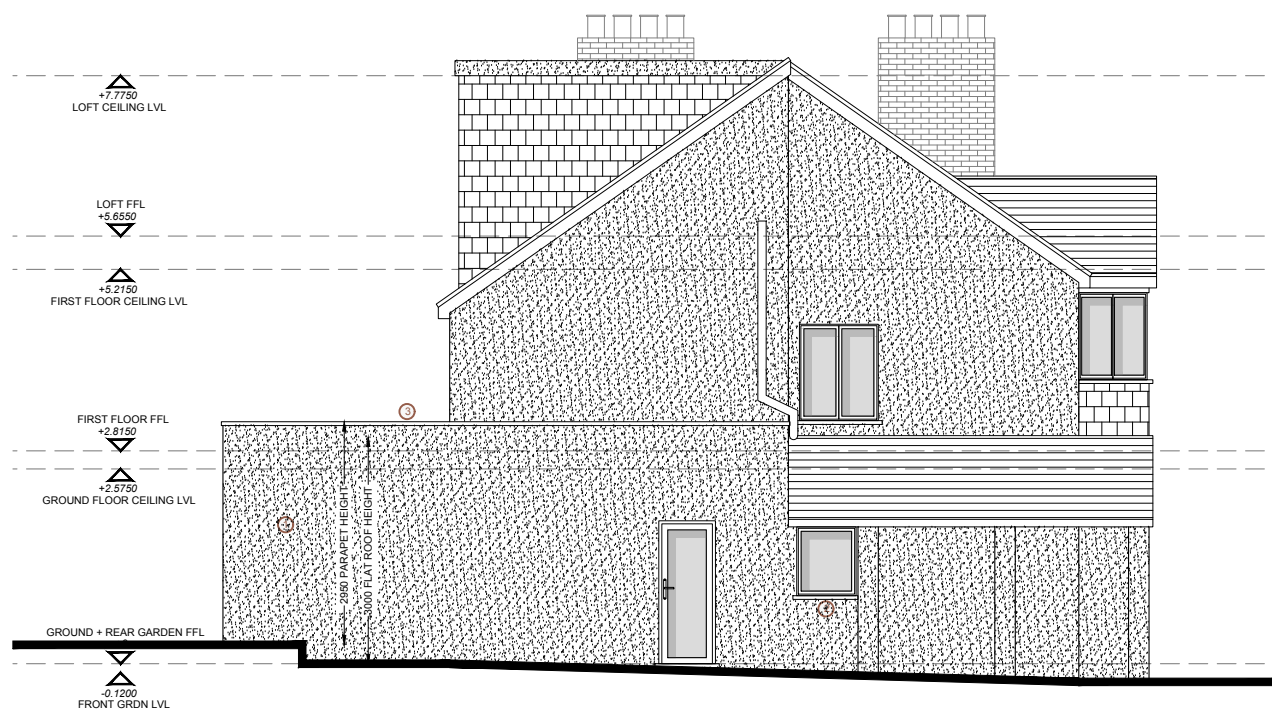

SIDE ELEVATION 01

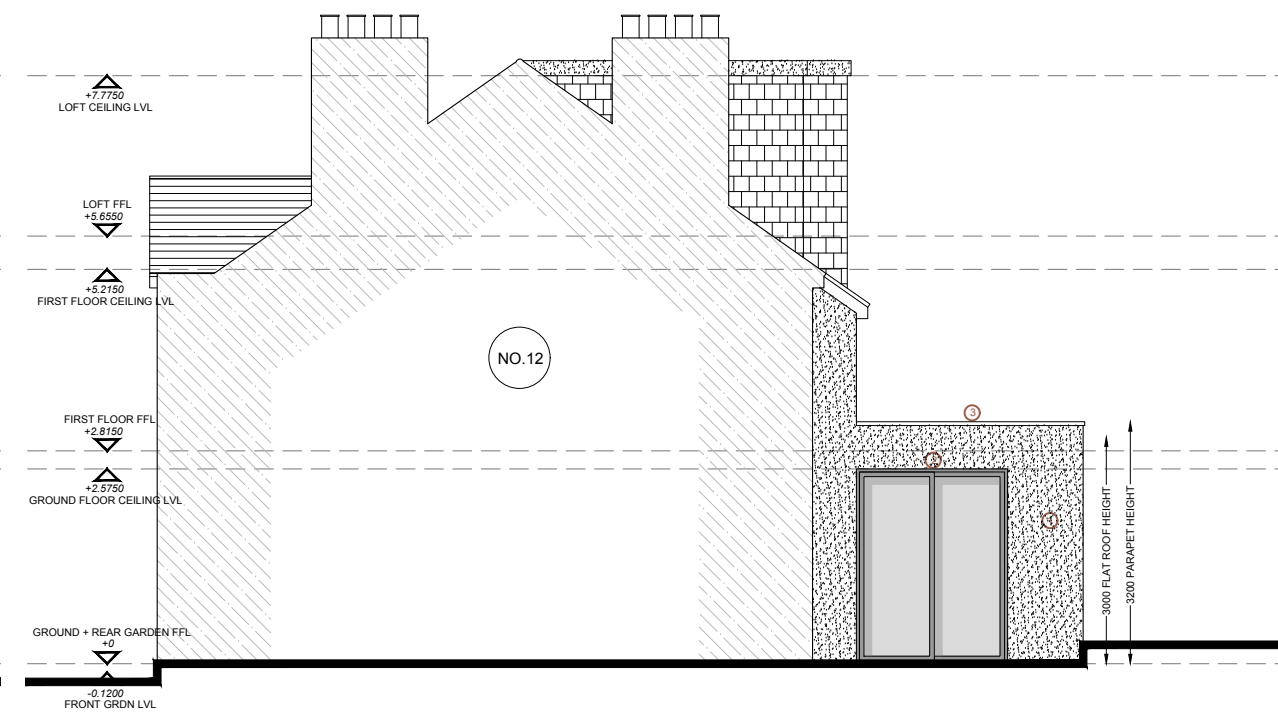

SIDE ELEVATION 02

Rev	Date	Description	By

Project no.: HB23077

Project:

Client: JOANNA & ASHLEY INJORE

Address: 11 The Close
Carshalton
SM5 4PE

Title: PROPOSED ELEVATIONS
FINAL

Drawn by: GW

Date: OCT 2023 Scale: 1:100

Drawing No: 2120

All dimensions must be checked on site prior to construction.
Any discrepancies must be reported to the architect immediately.
This drawing remains the copyright of Happy Building Ltd. and no portion should be reproduced without the permission.



STAGE: PLANNING