



020 8118 0035
office@happybuilding.co.uk
12 Station Way
Cheam
Surrey
SM3 8SW

www.happybuilding.co.uk
Happy Building London Ltd Reg No: 8073225

KEY

- SH - Sill Height
- WH - Window Height
- BH - Beam Height
- CH - Ceiling Height
- R - Stair Rise
- G - Stair Going
- R.W.P - Rain Water Pipe
- S.V.P - Soil Vent Pipe
- MH - Manhole Cover
- AR - Area
- PE - Perimeter

1. NEW BRICK & BLOCK WORK WALL RENDERED. TO MATCH EXISTING.
2. NEW METAL FRAMED DOUBLE GLAZED WINDOWS & DOORS TO MATCH EXISTING.
3. NEW GRP FLAT ROOF WITH STONE CAPPED PARAPET.
4. THE PROPOSED ROOF LIGHT IS NOT TO PROTRUDE MORE THAN 150MM BEYOND THE PLANE OF THE PROPOSED ROOF SLOPE.

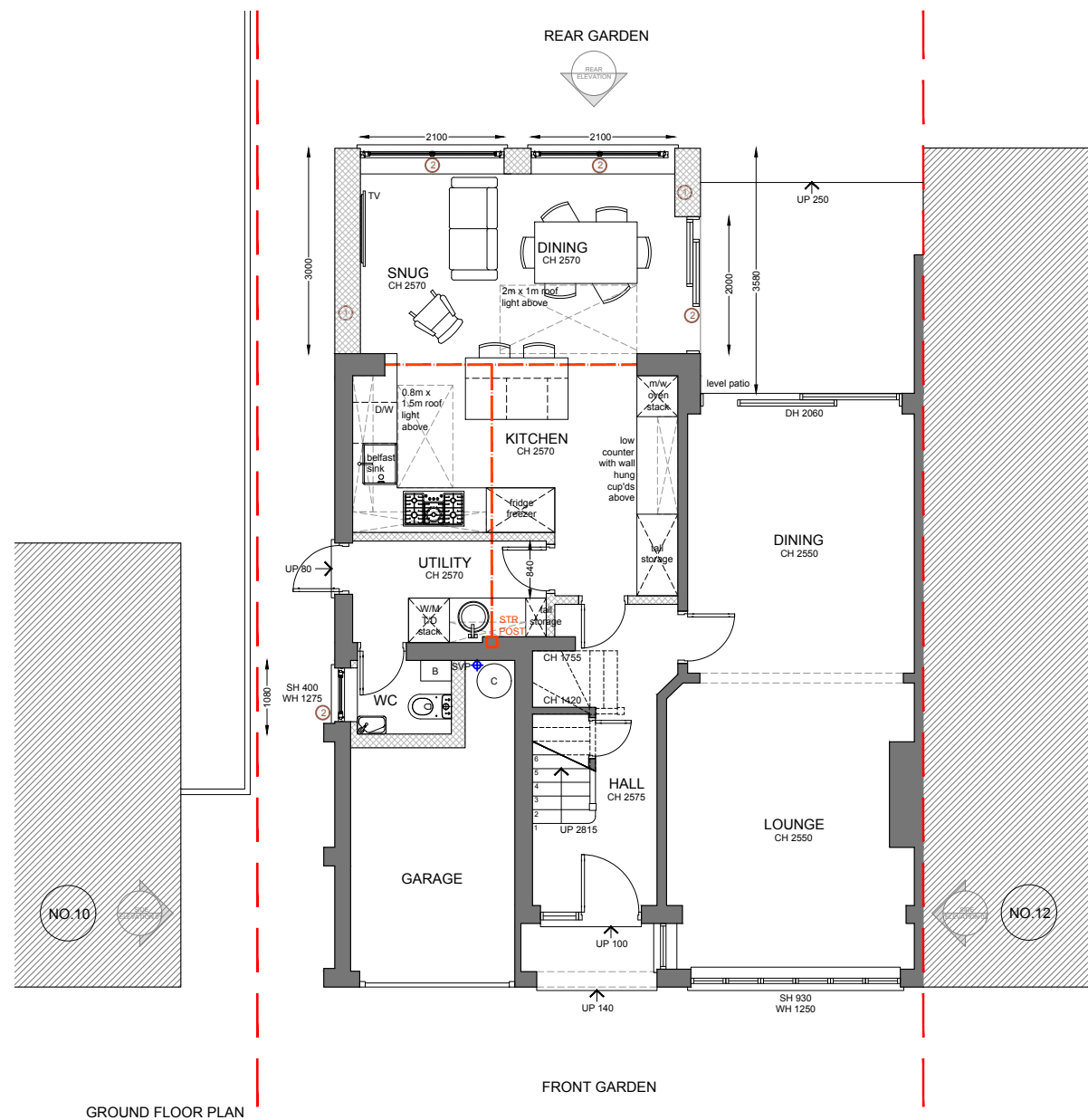

GROUND FLOOR PLAN

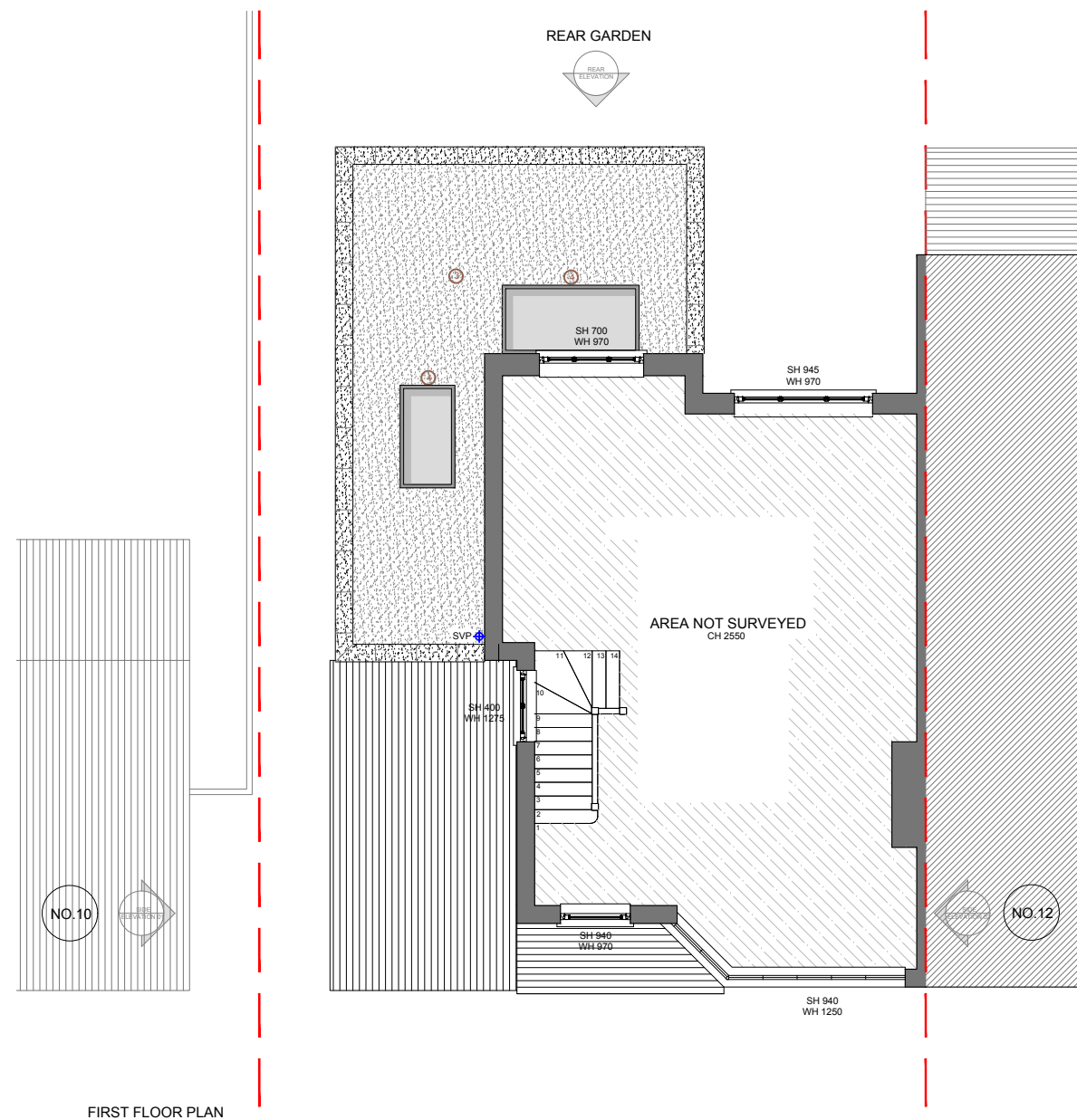

FIRST FLOOR PLAN

Rev	Date	Description	By
Project no.: HB23077			
Project:			
Client: JOANNA & ASHLEY INJORE			
Address: 11 The Close Carshalton SM5 4PE			
Title: PROPOSED GROUND & FIRST FLOOR PLANS FINAL			
Drawn by: GW			
Date: OCT 2023		Scale: 1:100	
Drawing No: 2110			

All dimensions must be checked on site prior to construction.
Any discrepancies must be reported to the architect immediately.
This drawing remains the copyright of Happy Building Ltd. and no portion should be reproduced without the permission.

