

proposed ground floor

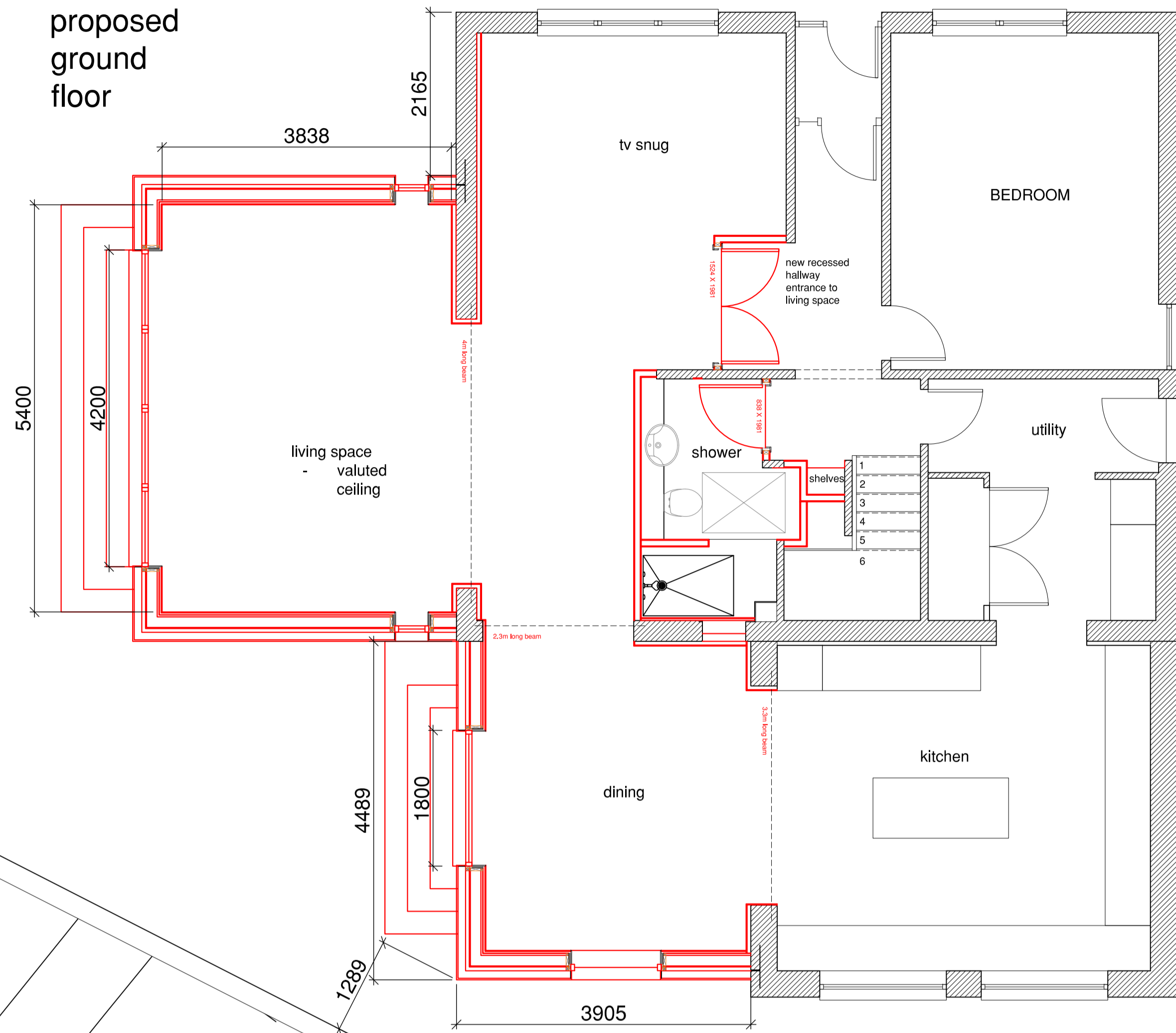

scope of works:
 replace existing conservatory with single storey side extension.
 formation of dining extension to kitchen.

extension living area - 20m²
 dining area - 14.4m²
 total open plan area - 80.2m²
 vaulted ceiling over living space
 and canopy over doors
 staircase replaced and flipped
 enlarged shower room
 recessed entrance to living space
 widened opening from dining space to kitchen and living space
 tv snug - line existing wall with insulation

proposed upper floor

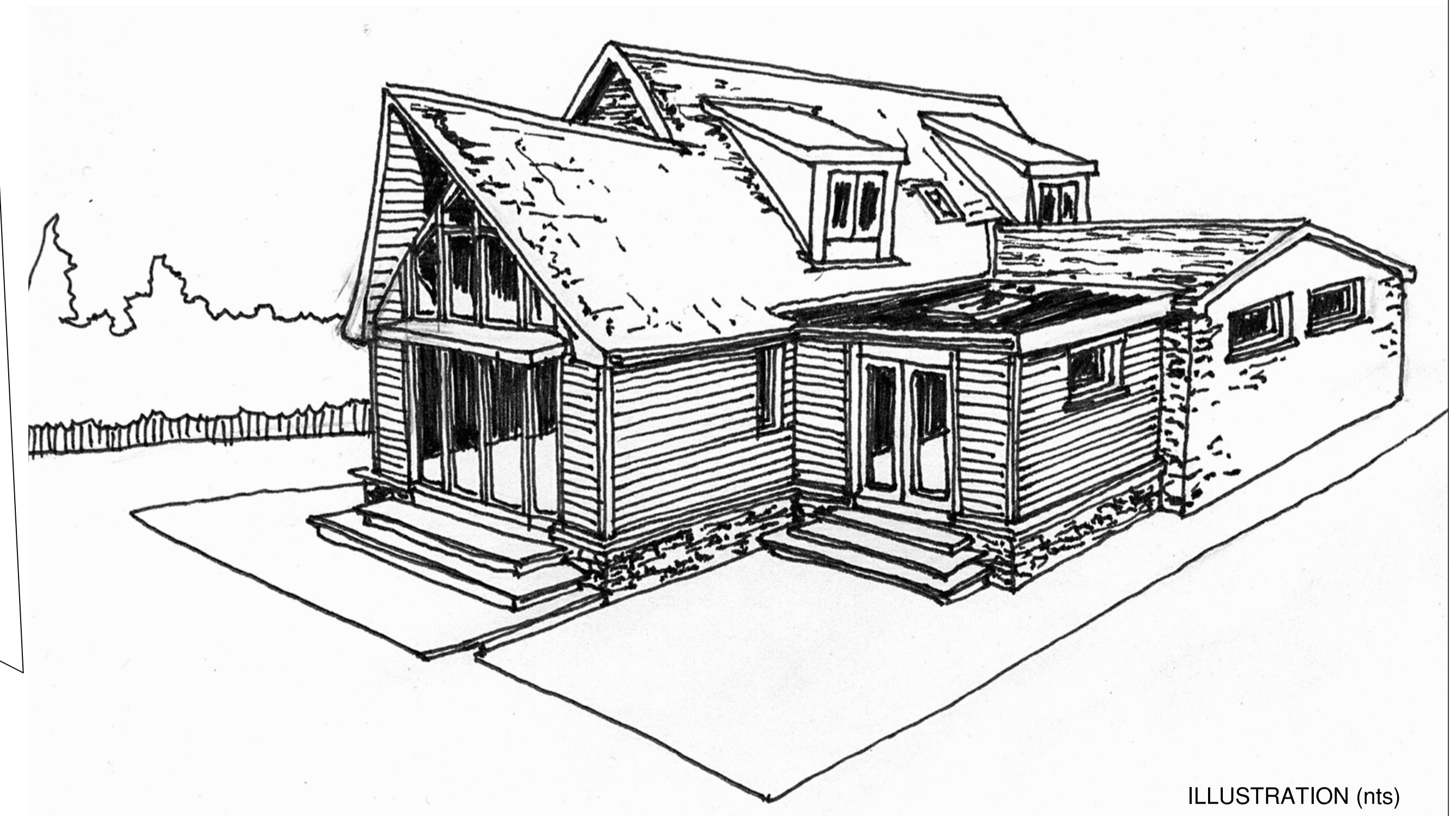
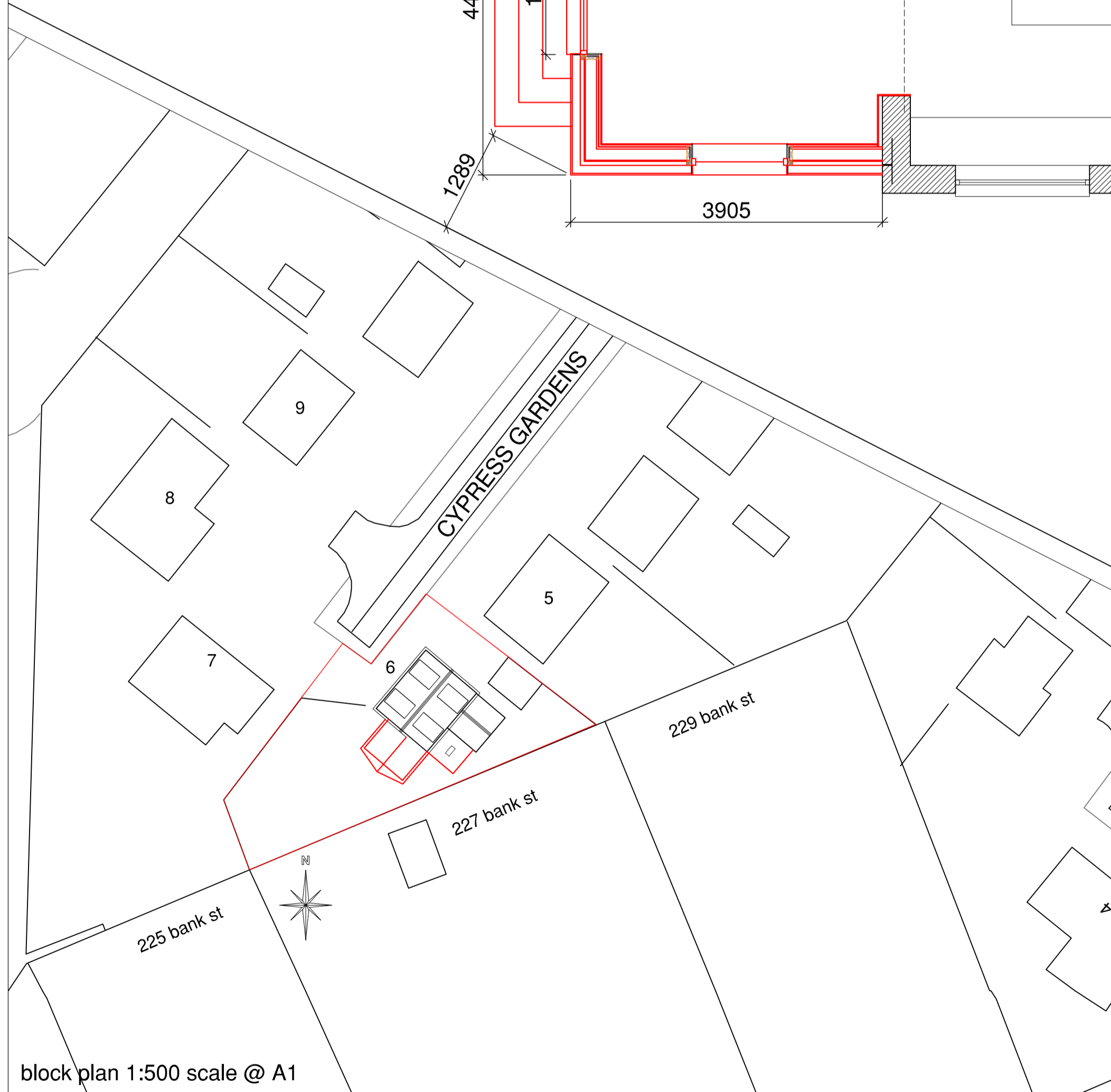
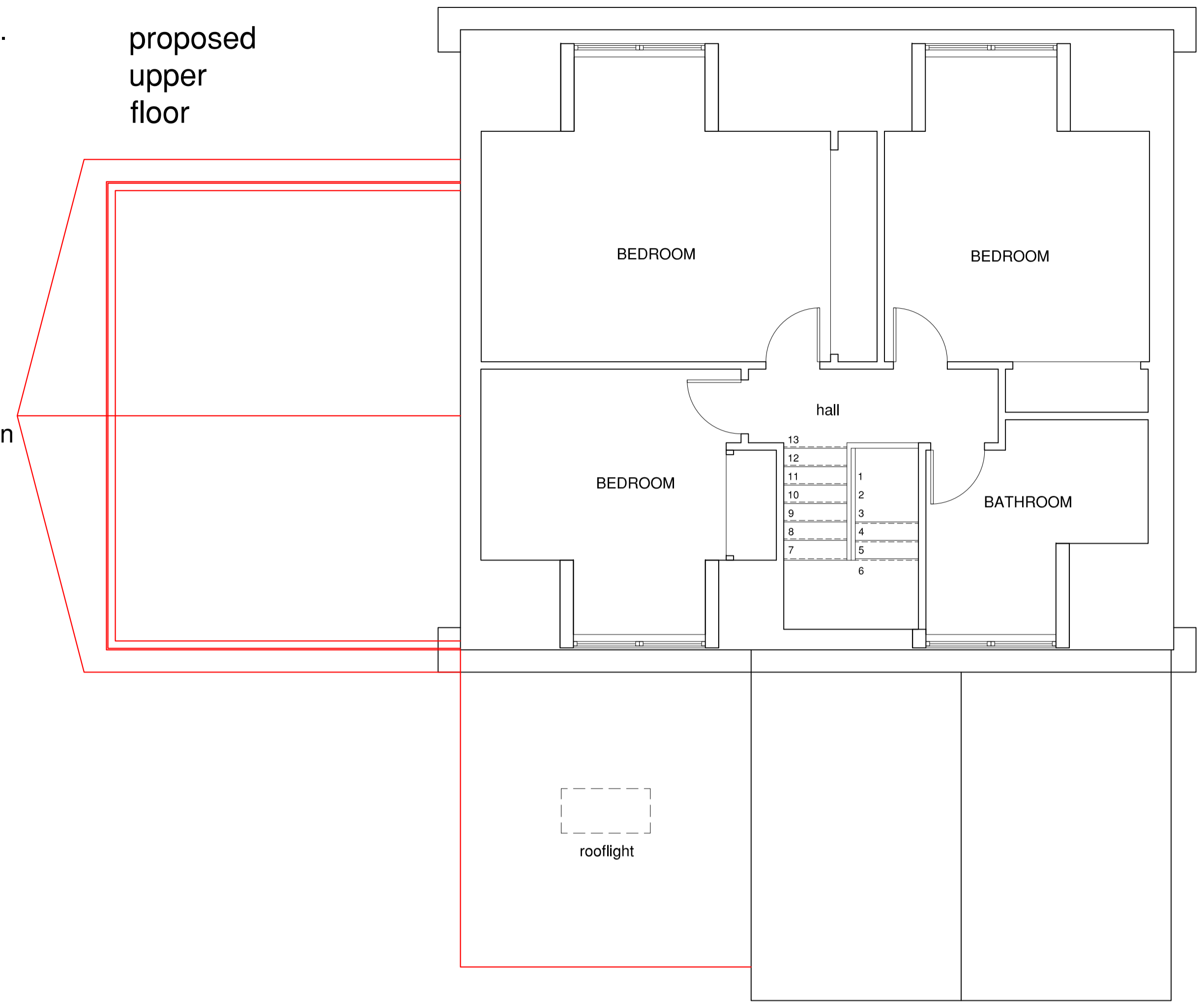

Alteration & Extension to Dwelling As Proposed Plans

ADNR
 architecture & design
 07780 666 716 info@adnr.co.uk www.adnr.co.uk
 inspire - create - visualise - detail

Rev	Date	Description	Name
This drawing is issued for the purpose of the status indicated below only:			
<input type="checkbox"/>		Preliminary	
<input type="checkbox"/>		For Approval	
<input checked="" type="checkbox"/>		Planning Submission	
<input type="checkbox"/>		Warrant Submission	

Client -> mr + mrs wilson	Name
Scale -> 1:500	DO NOT SCALE THIS DRAWING
Drawn -> NR	ADNR 825
Date -> 23.11.23	-003

This drawing is solely for the purposes of obtaining planning/building warrant approval. The drawing may be suitable for constructional purposes but it may be necessary to augment/amend this information for this purpose. No liability will be accepted for any omission on this drawing should the drawing be used for constructional purposes.