

south east elevation

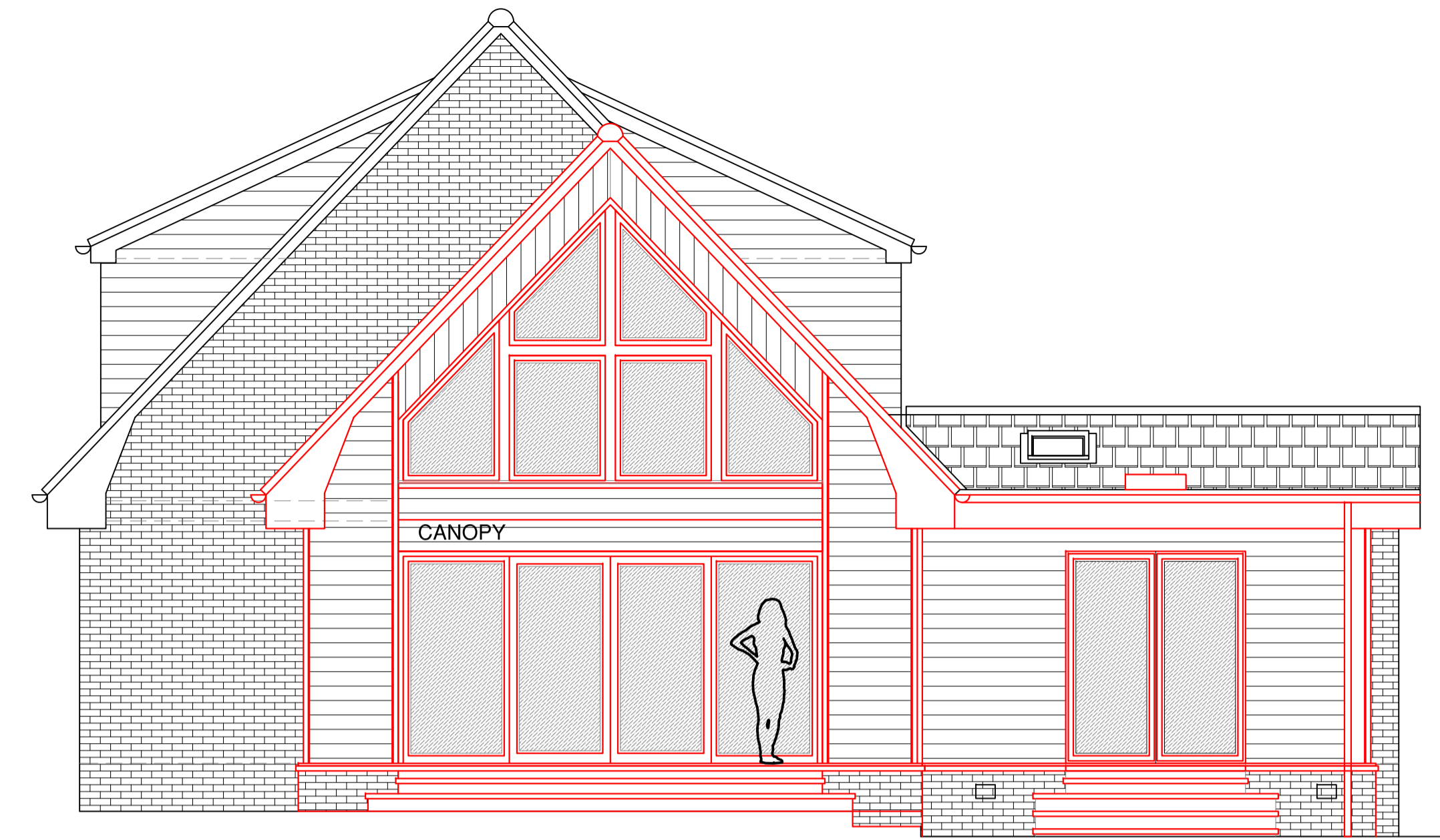

south west elevation

ROOF:
 Replace pitched roof tiles TO MATCH EXISTING
 Colour - Dark grey
 Ridge - Interlocking segments - dark grey
 Soffits & Fascias - Swish building products - Grey

WALLS:
 Base - Facing brickwork to match existing
 Eternit Cedral Lap cladding - Timber effect.

WINDOWS + DOORS:
 Grey uPVC.

EXPOSED DRAINAGE:
 Anthracite uPVC.

GLAZING:
 FLOOR AREA = 82.28m²
 25% = 20.57m²
 +
 EXISTING OPENINGS
 4.83 + 1.8 + 3.4 = 10.03
 THEREFORE
 30.6M² GLAZING ALLOWABLE

ROOM APERTURES
 2.4 + 2.5 + 0.5 + 0.5 + 3.4 + 0.86 + 6.8 + 4.76 =
 22.58m²
 WHICH IS WITHIN MAXIMUM GLAZING
 ALLOWED FOR THIS PROJECT

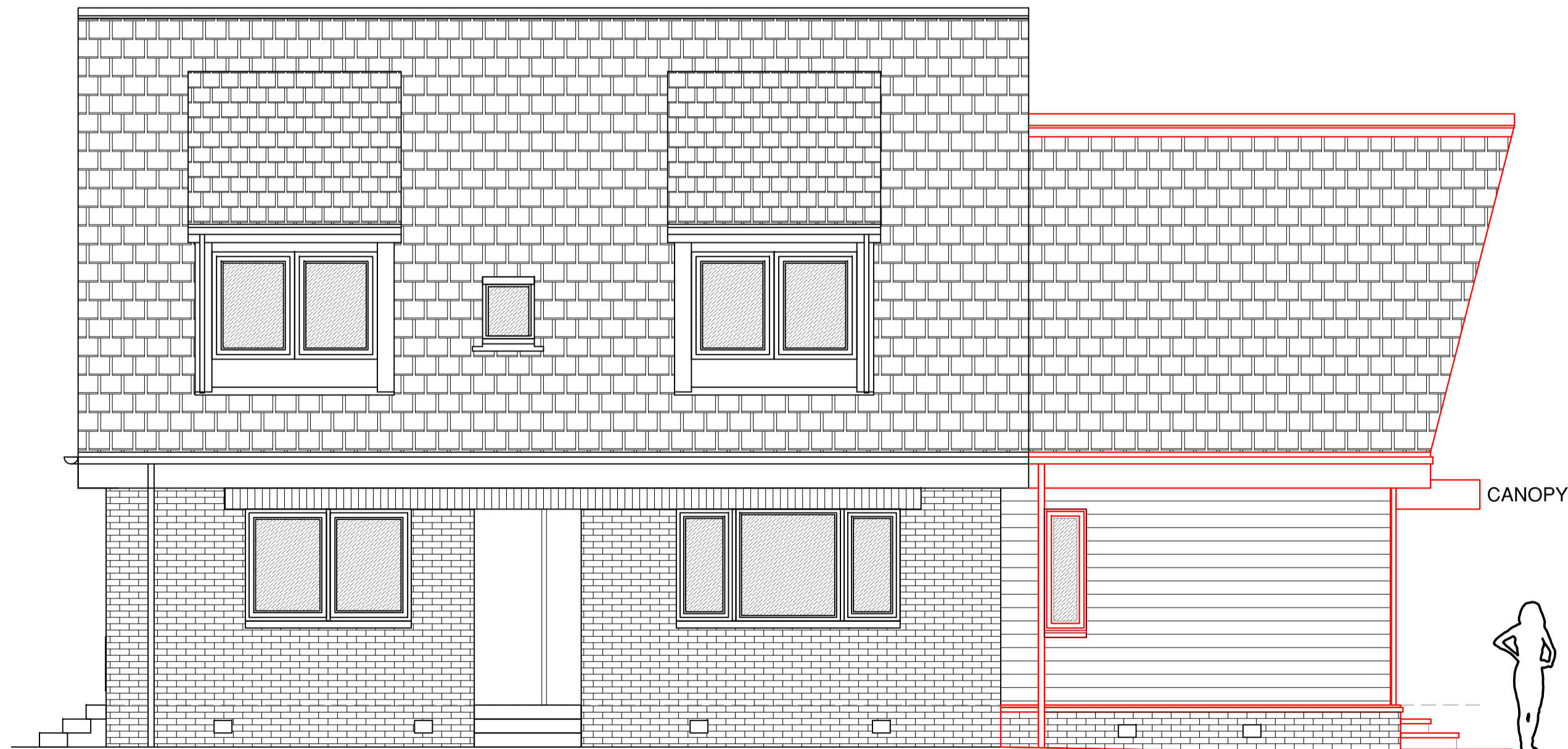

north west elevation



north east elevation

Alteration & Extension to Dwelling As Proposed Elevations

ADNR
 architecture & design
 07780 666 716 info@adnr.co.uk www.adnr.co.uk
 inspire - create - visualise - detail

Rev	Date	Description	Name
This drawing is issued for the purpose of the status indicated below only:			DO NOT SCALE THIS DRAWING
<input type="checkbox"/>	Preliminary	<input type="checkbox"/>	For Approval
<input checked="" type="checkbox"/>	Planning Submission	<input type="checkbox"/>	Warrant Submission
Client -> mr + mrs wilson Scale -> © 41 sheet 1:50/500 Drawn -> NR Date -> 23.11.23 Drawn number Name ADNR 825 -004			

This drawing is solely for the purposes of obtaining planning/warrant approval. The drawing may be suitable for constructional purposes but it may be necessary to augment/amend this information for this purpose. No liability will be accepted for any omission on this drawing should the drawing be used for constructional purposes.