

EXISTING REAR ELEVATION

Cedral cladding on 38 x 59 treated horizontal battens fixed onto vertical counter battens via 1 No 3.35 dia x 50mm stainless steel countersunk screw per junction. Battens face fixed to existing masonry via 3.5mm dia x 50mm stainless steel countersunk screws plugged and screwed at 300mm c/s. Cladding boards to be fitted to battens via 2No per board junction 3.35mm dia x 50mm wire nails

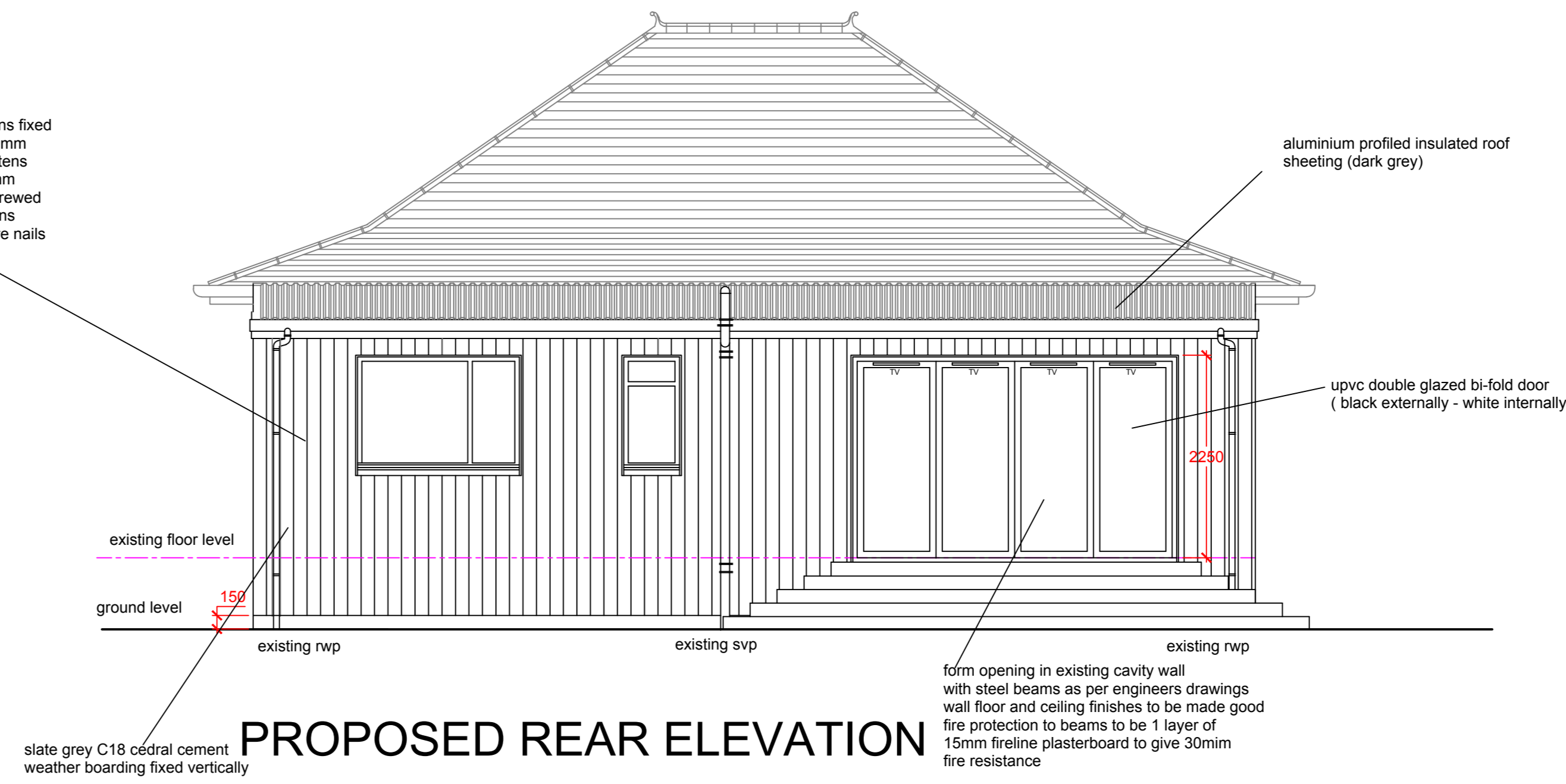

PROPOSED REAR ELEVATION

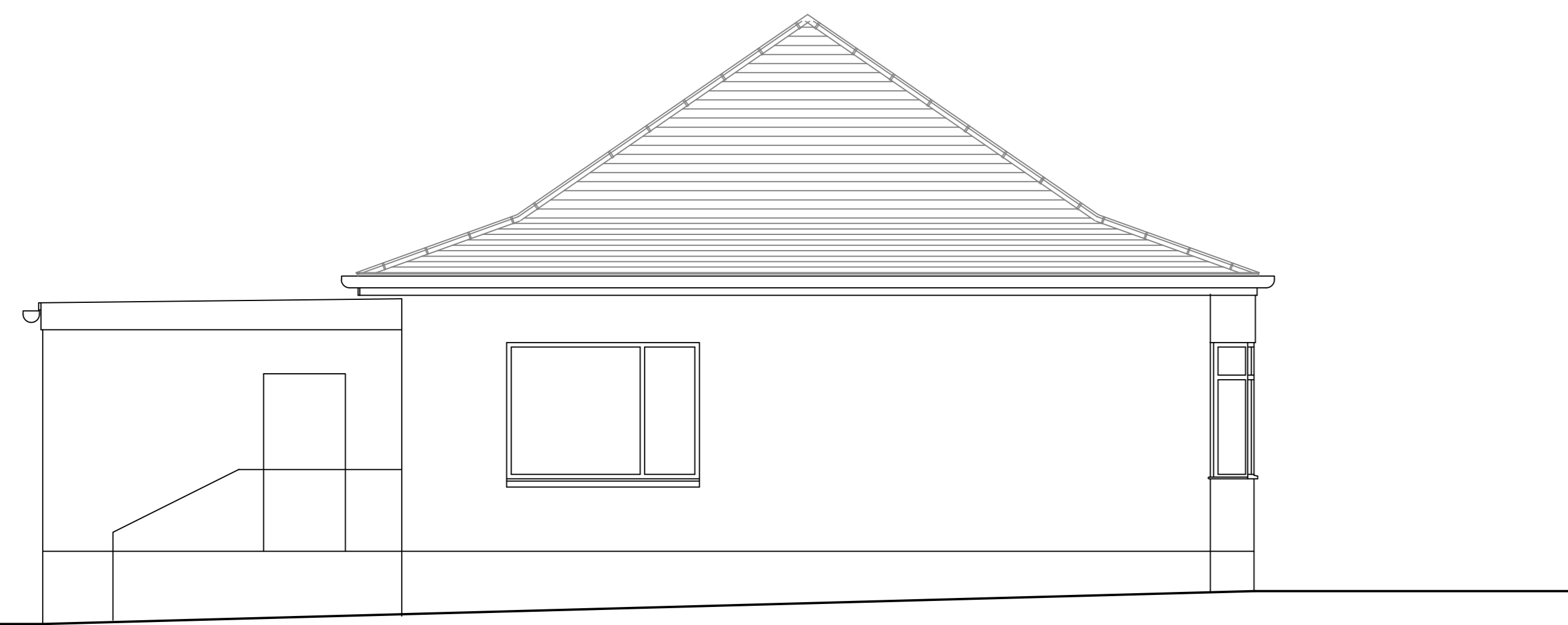

EXISTING SIDE ELEVATION

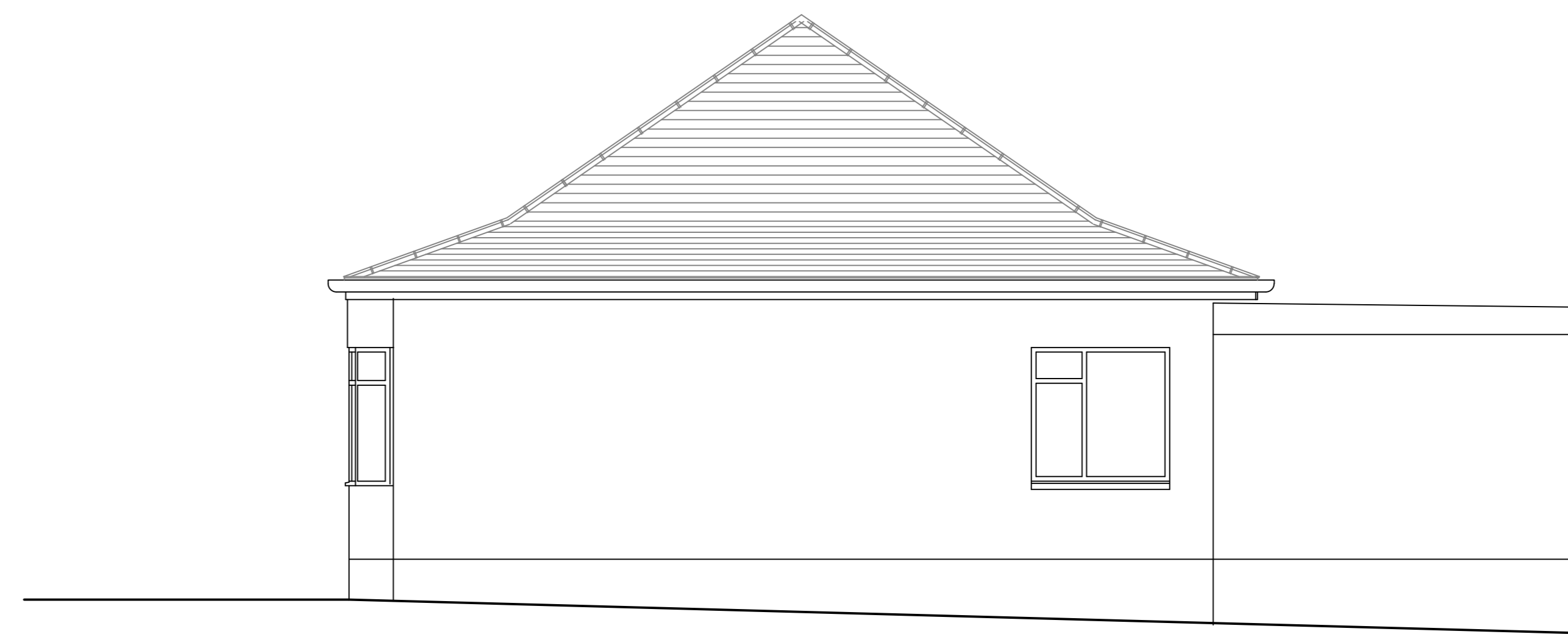

EXISTING SIDE ELEVATION

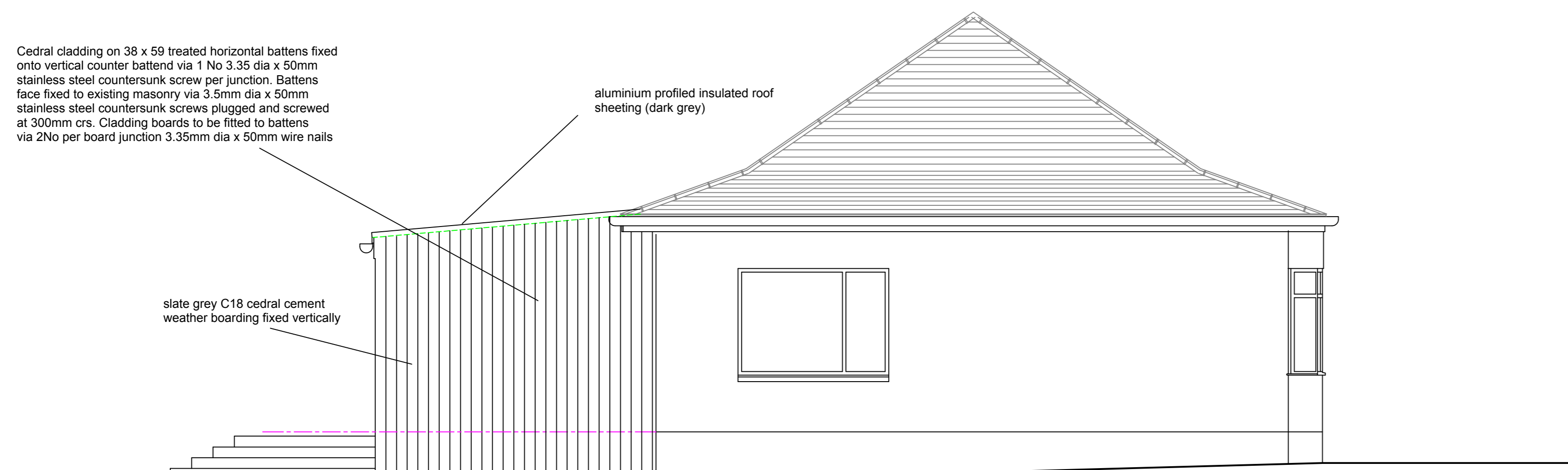

PROPOSED SIDE ELEVATION



PROPOSED SIDE ELEVATION

notes

Mr & Mrs D. MITCHELL
29 ASHGROVE ROAD
KILWINNING
KA13 6PA

project PROPOSED ALTERATIONS TO
FORM KITCHEN AND DINING AREA
COMPLETE WITH BI-FOLD DOOR
AND OVER CLADDING OF EXTERNAL WALLS
WITH CEDRAL BOARDING AND OVER SHEETING
ROOF WITH INSULATED METAL COMPOSITE
SHEETING

drawing
**ELEVATIONS
AS PROPOSED
AND EXISTING**

 JAMES ROBERTSON ARCHITECT
B. Arch. Dip. Arch. A.R.I.B.A.

7 Park Avenue
Prestwick
Ayrshire
KA9 1RG
Tel 01292 477655
Mob 07807073835
E-Mail robertsonjim7@sky.com

scale 1 : 50

date OCT 23

drawn

checked

drwg no
client

DM/02