

CROSS SECTION TO AS EXISTING

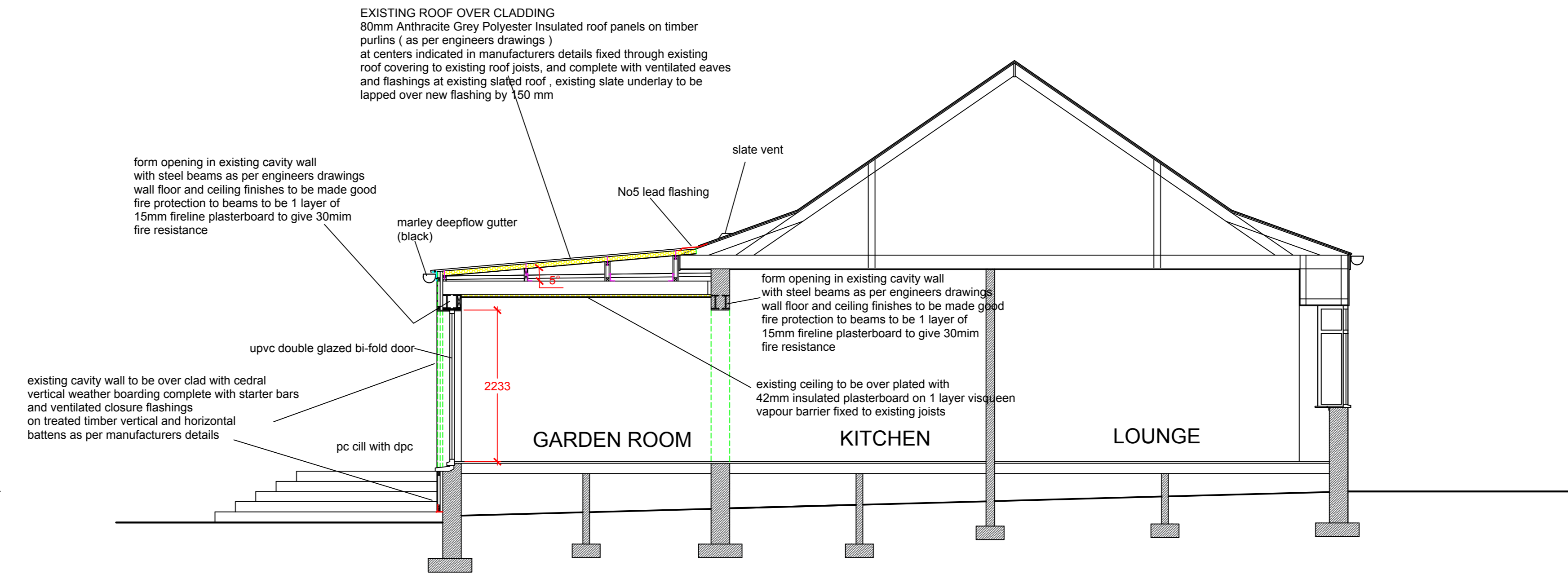

CROSS SECTION TO AS PROPOSED

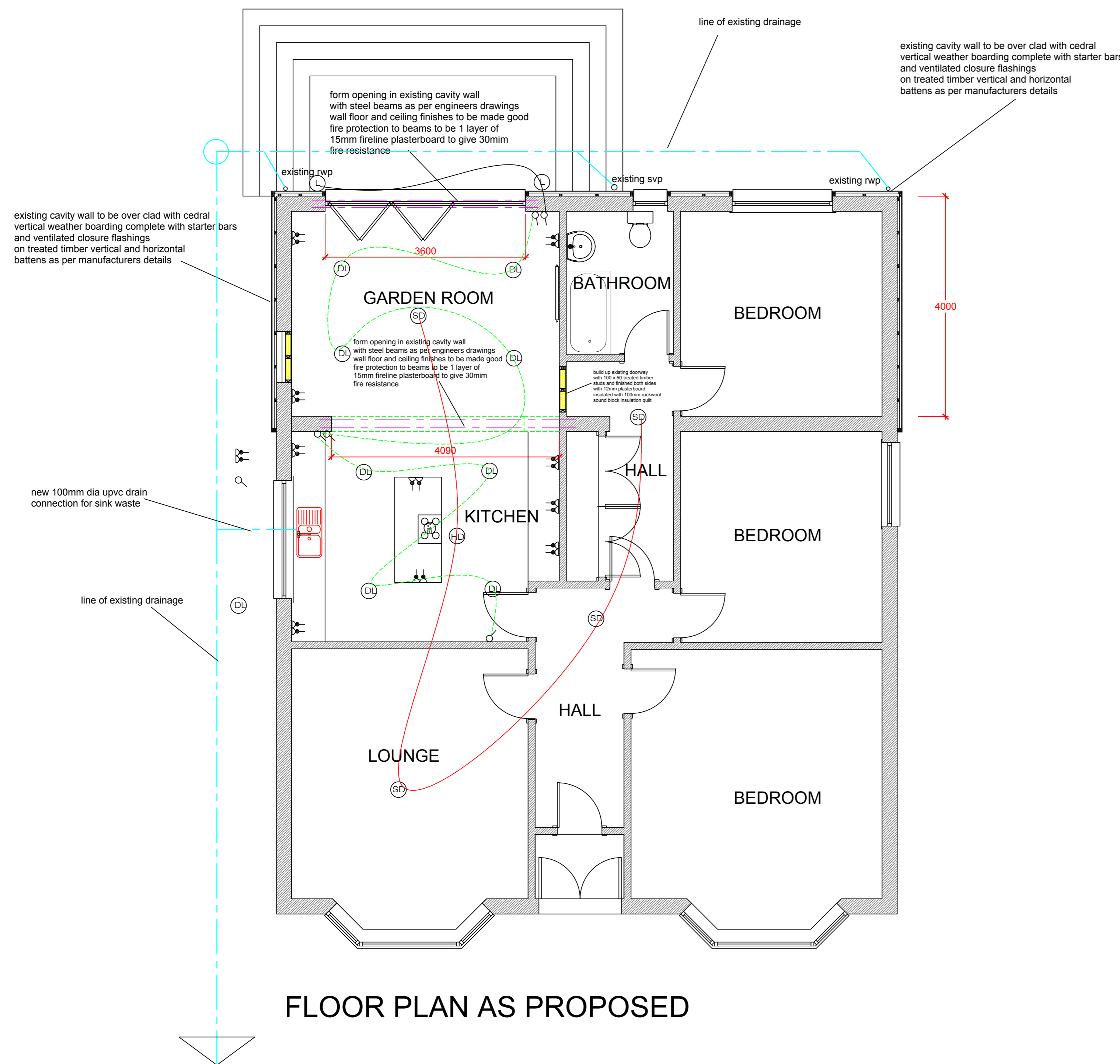

FLOOR PLAN AS PROPOSED

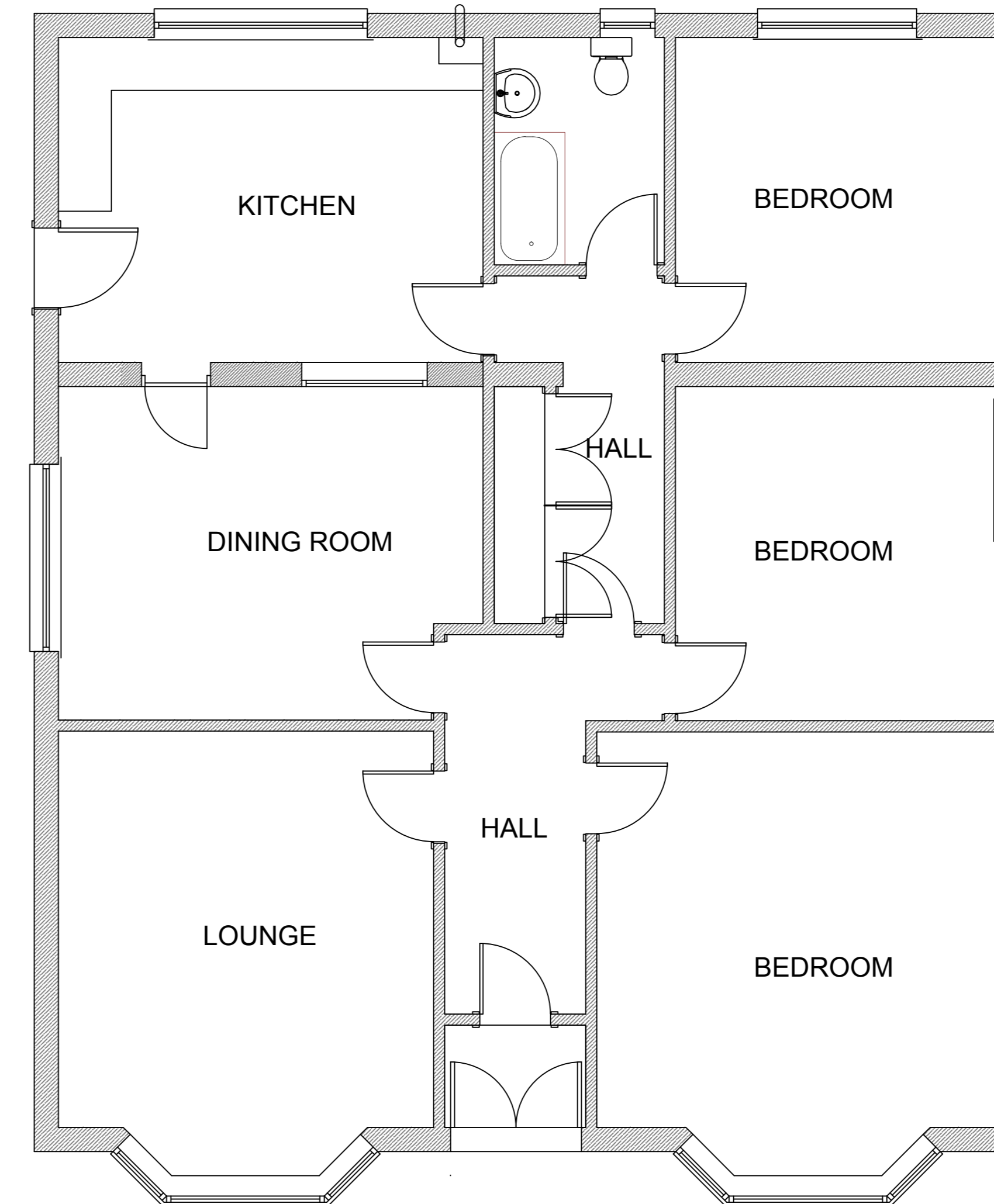

FLOOR PLAN AS EXISTING

notes

client

Mr & Mrs D. MITCHELL  
29 ASHGROVE ROAD  
KILWINNING  
KA13 6PA

project

PROPOSED ALTERATIONS TO  
FORM KITCHEN AND DINING AREA  
COMPLETE WITH BI-FOLD DOOR  
AND OVER CLADDING OF EXTERNAL WALLS  
WITH CEDRAL BOARDING AND OVER SHEETING  
ROOF WITH INSULATED METAL COMPOSITE  
SHEETING

drawing

PLANS  
AS PROPOSED  
AND EXISTING



JAMES ROBERTSON ARCHITECT  
B. Arch. Dip. Arch. A.R.I.B.A.

7 Park Avenue  
Prestwick  
Ayrshire  
KA9 1RG  
Tel 01292 477655  
Mob 07807073835  
E-Mail robertsonjim7@sky.com

scale 1 : 50

date OCT 23

drawn

checked

drwg no

DM/01