

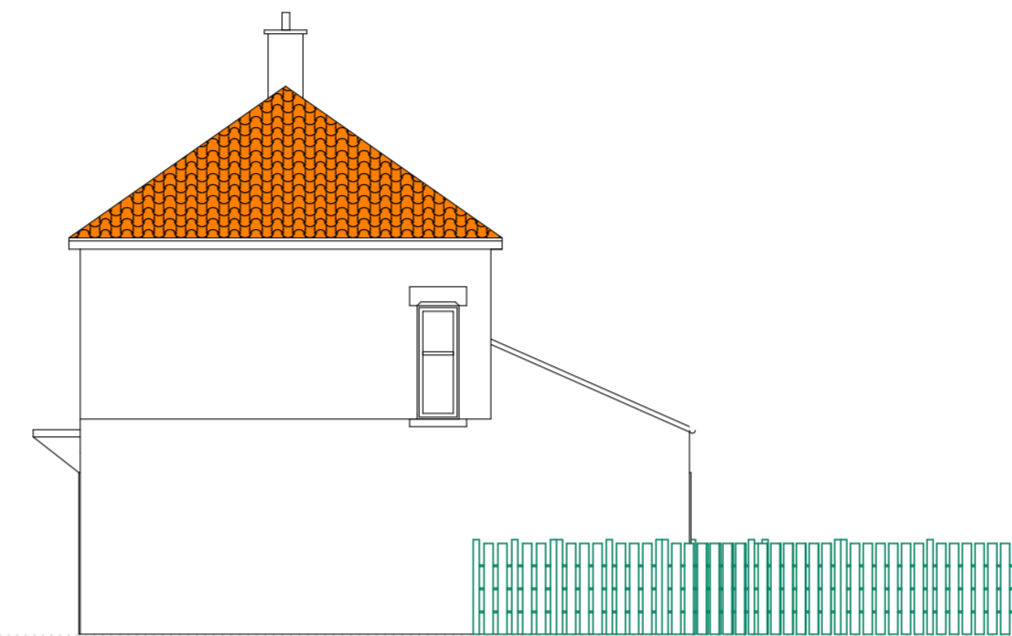

EXISTING SOUTH ELEVATION



EXISTING NORTH ELEVATION



EXISTING EAST ELEVATION



PROPOSED SOUTH ELEVATION

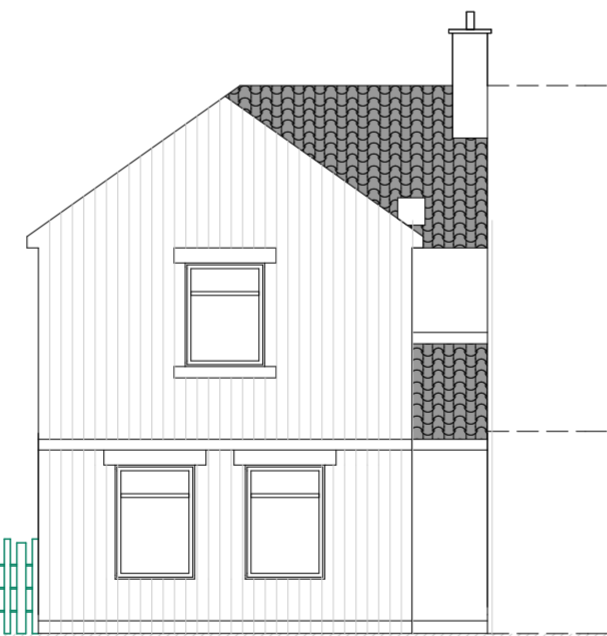

PROPOSED NORTH ELEVATION



PROPOSED EAST ELEVATION

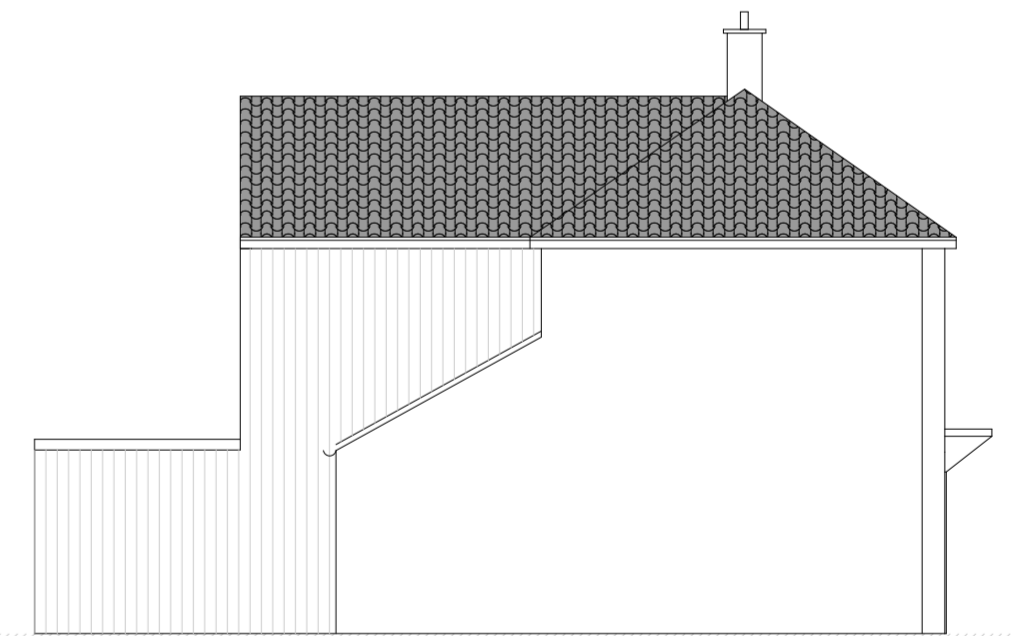

PROPOSED WEST ELEVATION

Client:	Mr Andrew Kent		
Address:	55 Glebe Crescent NE12 7JR		
Project:	Two Storey Extension		
Drawing Title:	Existing and Proposed Elevations		
Scale:	1:100@A2	Date:	05/12/2023
Drawn:	BW	Checked:	Dwg No. 1725_10 A



BW
ARCHITECTURE
RIBA Chartered Practice

104 Great Lime Road
Newcastle Upon Tyne
NE12 7DQ
T: 0191 289 4312
M: 0794 4573 433
brian.wood@bwarchitecture.co.uk
www.bwarchitecture.co.uk