

01 Front (South) Elevation
1:100

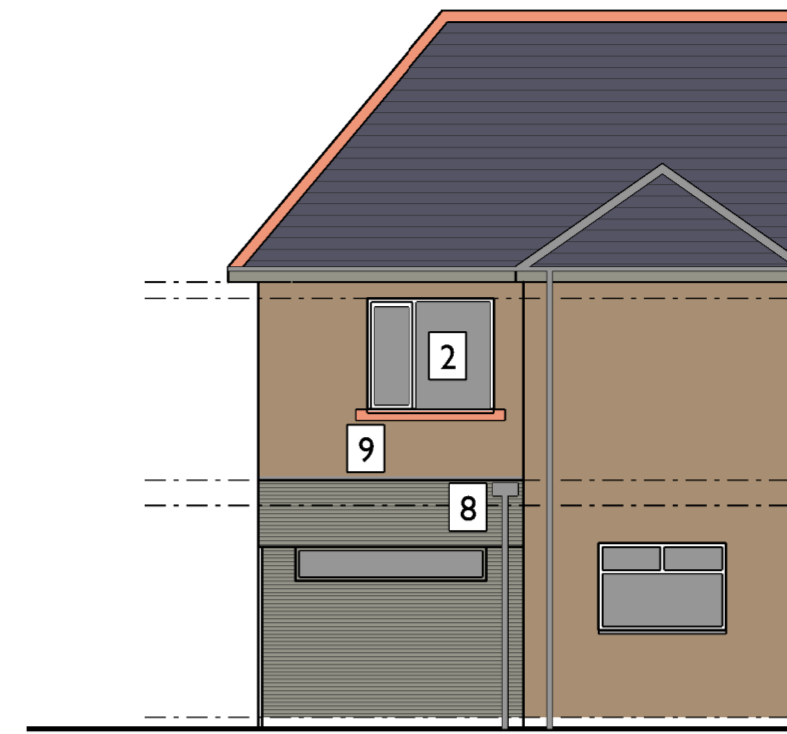

02 Side (East) Elevation
1:100



03 Rear (North) Elevation
1:100

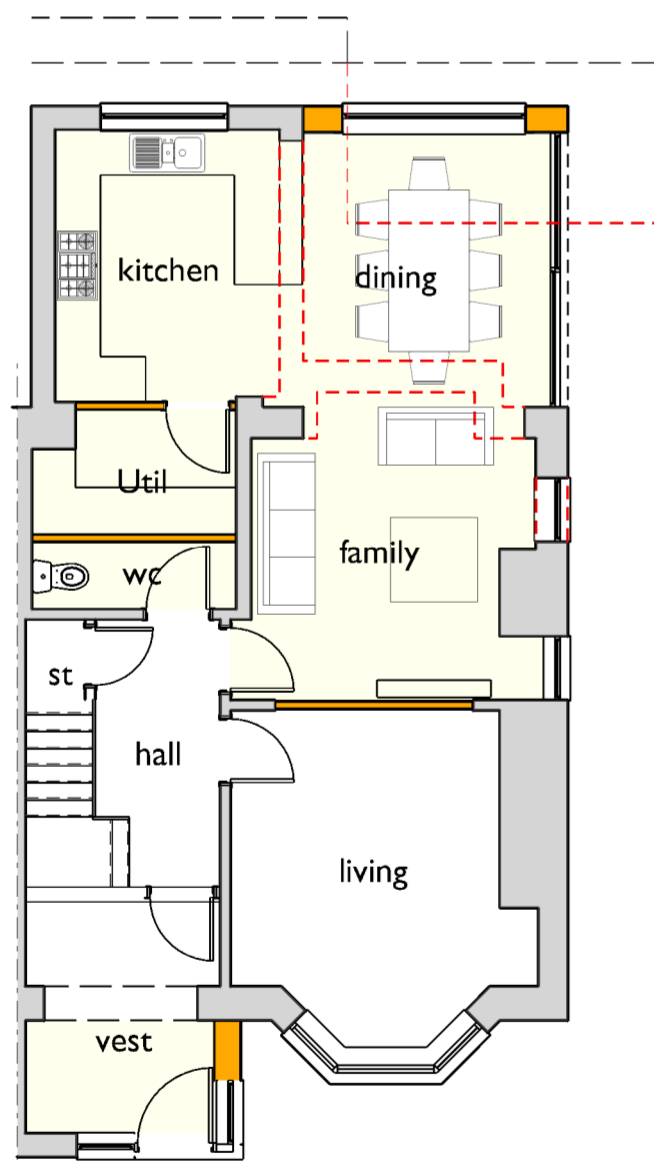

04 Ground Floor Layout
1:100

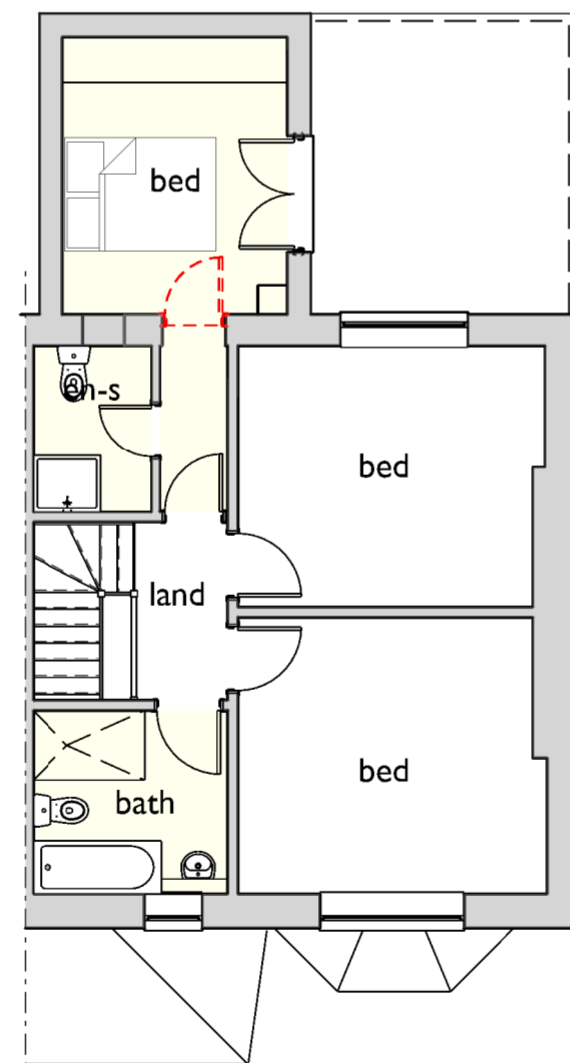

05 First Floor Layout
1:100

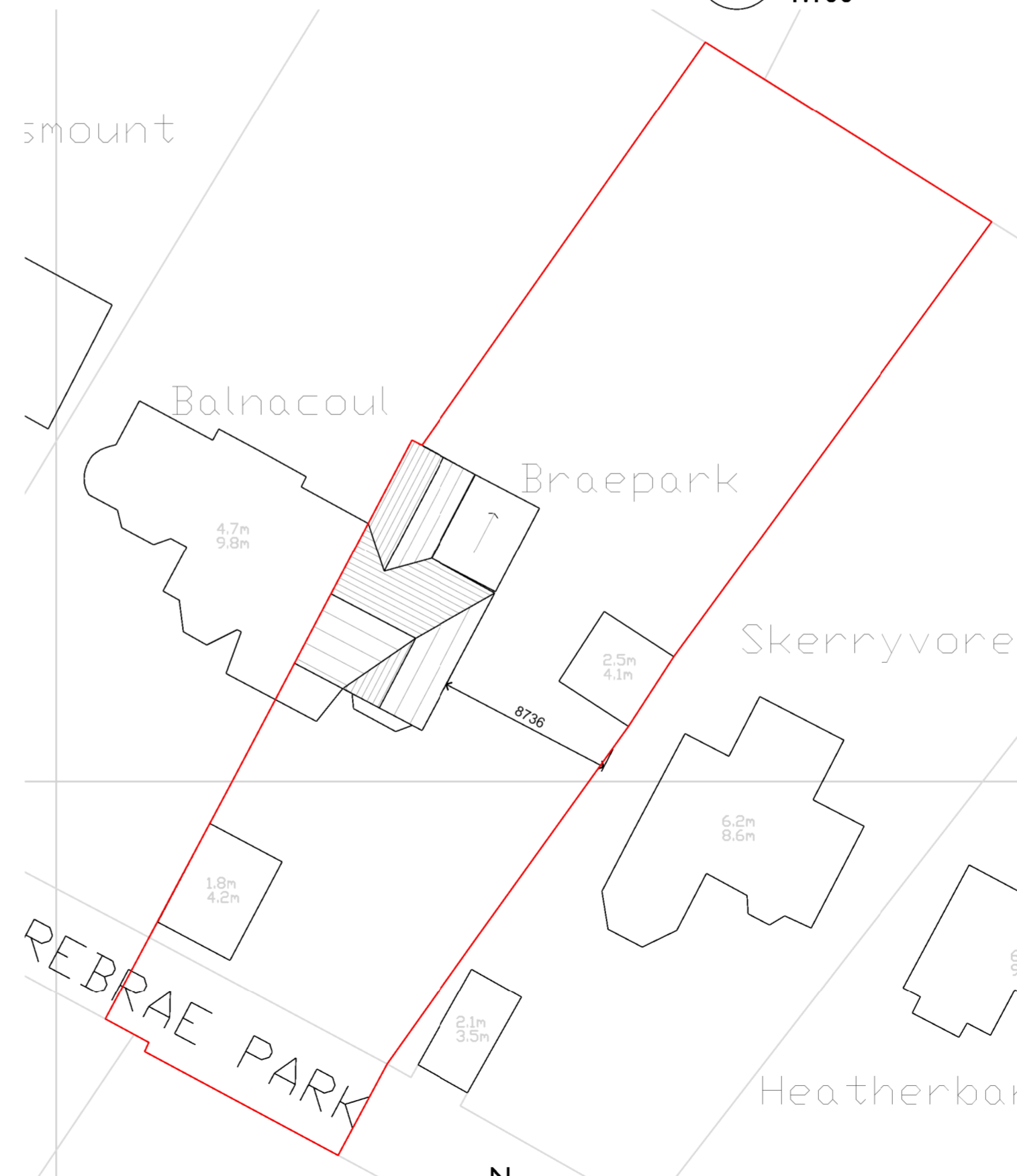

06 Block Plan
1:250

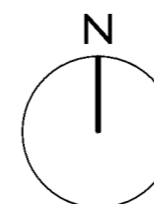

MATERIAL KEY

1. WINDOW AND DOORS UPVC - COLOUR - STONE GREY (RAL 7030)
2. WINDOWS AND DOORS UPVC - WHITE
3. FASCIAS AND SOFFITS PAINTED - COLOUR STONE GREY (RAL 7030)
4. FULL HEIGHT WINDOWS UPVC - COLOUR - STONE GREY (RAL 7030)
5. SLIDING DOORS ALUMINIUM - COLOUR - STONE GREY (RAL 7030)
6. 'FORMA' COMPOSITE CLADDING BY ECOSCAPE - COLOUR - SILVER BIRCH
7. JULIET BALCONY WITH REPLACEMENT UPVC DOOR - COLOUR - DOOR WHITE BALCONY TBC
8. RAINWATER GOODS UPVC - COLOUR - GREY
9. FLAT ROOFING GRP - COLOUR - DARK GREY



SAMPLE 'FORMA' COMPOSITE CLADDING BY ECOSCAPE

REV:	DESCRIPTION:	BY:	DATE:
STATUS: PLANNING			



CLIENT: Miss J King & Mr P Higginson			
JOB: Braepark, Forebrae Park, Galashiels			
DRAWING: Proposed Floor Plans, Elevations and Block Plan			
SCALE AT A2: 1:100	DATE: Nov. 23	DRAWN: MA	CHECKED: ---
PROJECT NO: 2098	DRAWING NO: PL00	REVISION: /	

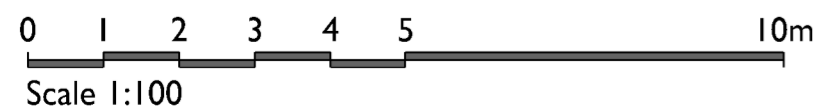

Scale 1:100