

NOTES
 Copyright: Nicholas Lindsay Architects Ltd.
 Do not scale for construction purposes (use figured dimensions only). Accuracy of this drawing in print form cannot be guaranteed.

Nicholas Lindsay Architects accepts responsibility for this document only to the commissioning party and not to any other and only for the purpose it was issued.
 Nicholas Lindsay Architects does not accept liability for accuracy or veracity of survey information provided by others and used in the preparation of this drawing. All dimensions must be checked and verified on site.

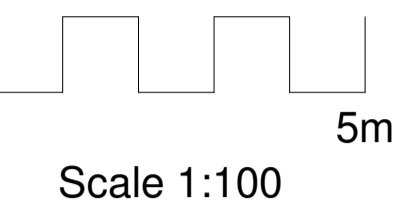

1 Courtyard- East Elevation
 1 : 100



2 Courtyard- North Elevation
 1 : 100



3 Courtyard- South Elevation
 1 : 100

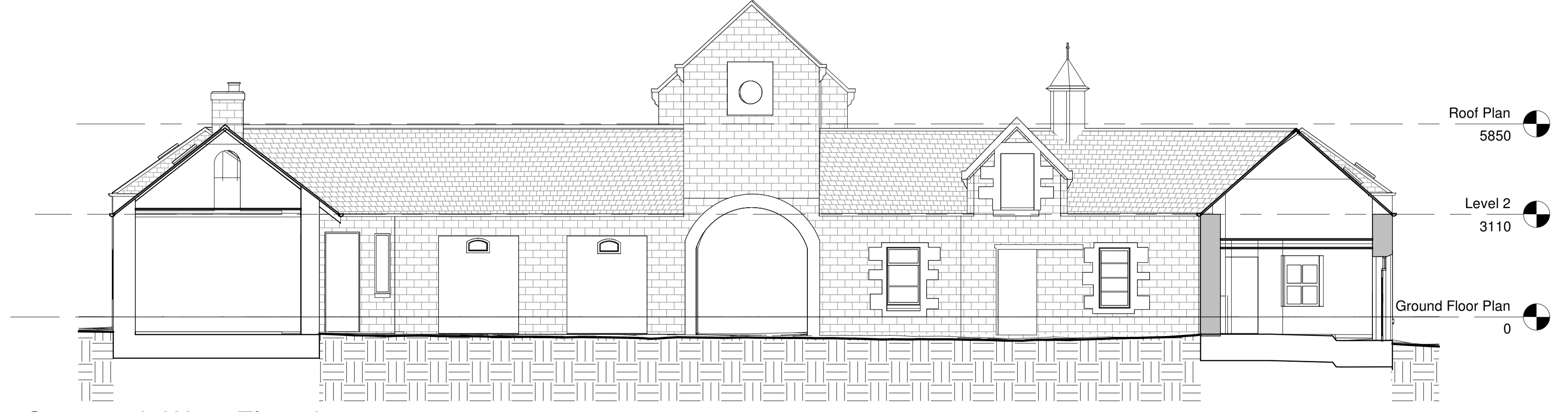

4 Courtyard- West Elevation
 1 : 100

No.	Description	Date
-----	-------------	------

NICHOLAS LINDSAY ARCHITECTS LTD.
 Nicholas Lindsay Architects Ltd.
 Suite 110, Castle House, 1 Baker Street,
 Strling, FK9 1AL,
 e: studio@nicholaslindsay.co.uk
 www.nicholaslindsay.co.uk

Project number	23-014
Client	Andrew and Joyce Findlay
Date	October 2023
Project:	Dankeith Farmhouse Conversion Symington, Kilmarnock, KA1 5SH
Drawing	EXISTING COURTYARD ELEVATIONS
Scale @ A1	1 : 100

PL-06