

NOTES
 Copyright: Nicholas Lindsay Architects Ltd.
 Do not scale for construction purposes (use
 figured dimensions only). Accuracy of this
 drawing in print form cannot be guaranteed.

Nicholas Lindsay Architects accepts responsibility
 for this document only to the commissioning party
 and not to any other and only for the purpose it was
 issued.
 Nicholas Lindsay Architects does not accept liability
 for accuracy or veracity of survey information
 provided by others and used in the preparation of
 this drawing. All dimensions must be checked and
 verified on site.

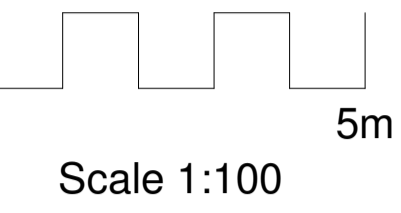

1 East Elevation
 1 : 100

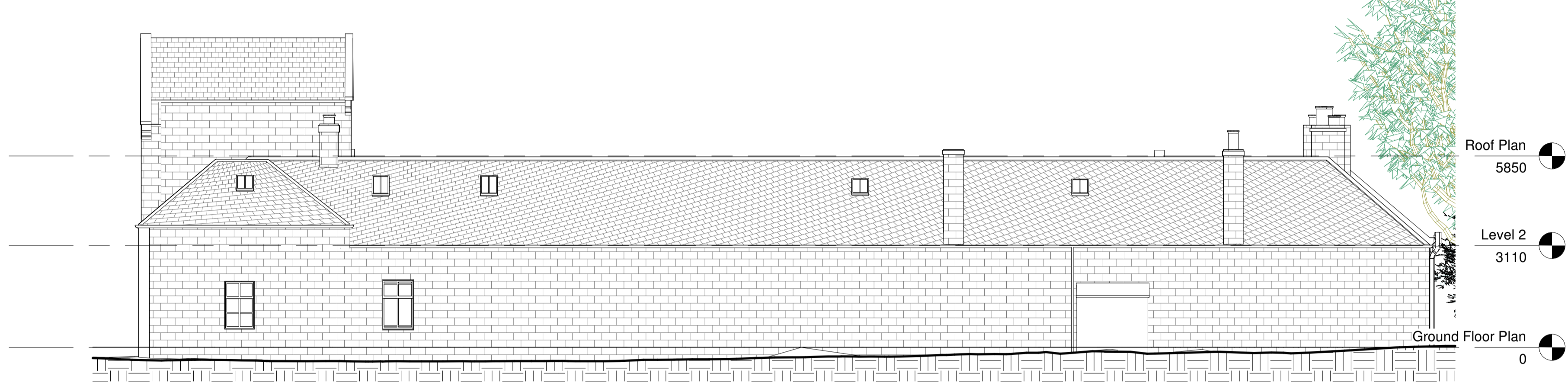

2 North Elevation
 1 : 100

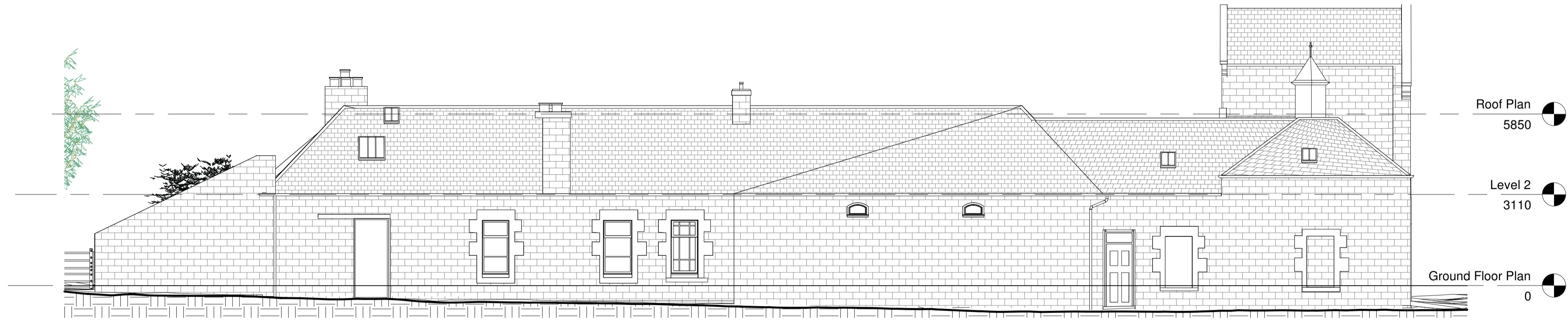

3 South Elevation
 1 : 100



4 West Elevation
 1 : 100

No.	Description	Date
-----	-------------	------

ARCHITECTS
 Nicholas Lindsay Architects Ltd.
 Suite 110, Castle House, 1 Baker Street,
 Spring, PK9 1AL,
 e: studio@nicholaslindsay.co.uk
 www.nicholaslindsay.co.uk

Project number	23-014
Client	Andrew and Joyce Findlay
Date	October 2023
Project:	Dankeith Farmhouse Conversion Symington, Kilmarnock, KA1 5SH
Drawing	EXISTING ELEVATIONS
Scale @ A1	1 : 100

PL-05