

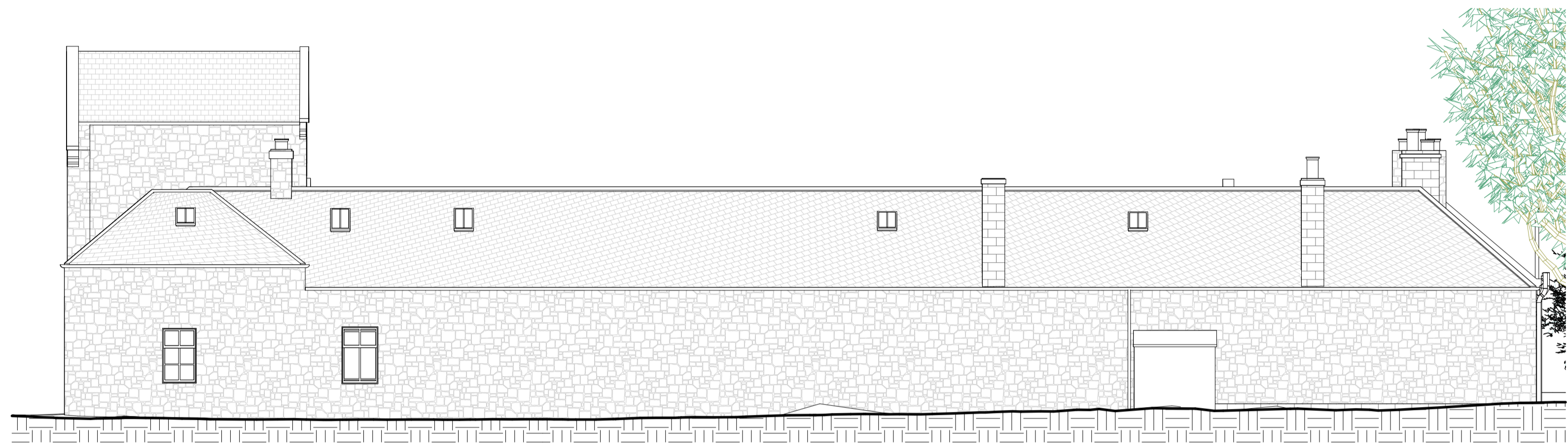

1 East Elevation  
1 : 100



2 North Elevation  
1 : 100  
(NO CHANGE VISIBLE TO THIS ELEVATION)



3 South Elevation  
1 : 100

new conservation style rooflight  
Slate roof to match existing  
new extension clad in tongue and groove Siberian timber cladding with SIOO:X factory coating to give a uniform weathered appearance  
new timber doors  
New opening with stone cill and lintol to match existing, and timber sash and case double glazed window  
cill added to existing door opening to form window. New timber sash and case window installed  
Replace existing window with double glazed timber window to match  
Black aluminium gutters and downpipes  
New opening with stone cill and lintol to match existing, and timber sash and case double glazed window  
cill added to existing door opening to form window. New timber sash and case window installed  
open up existing blocked up windows and install double glazed timber sash and case window

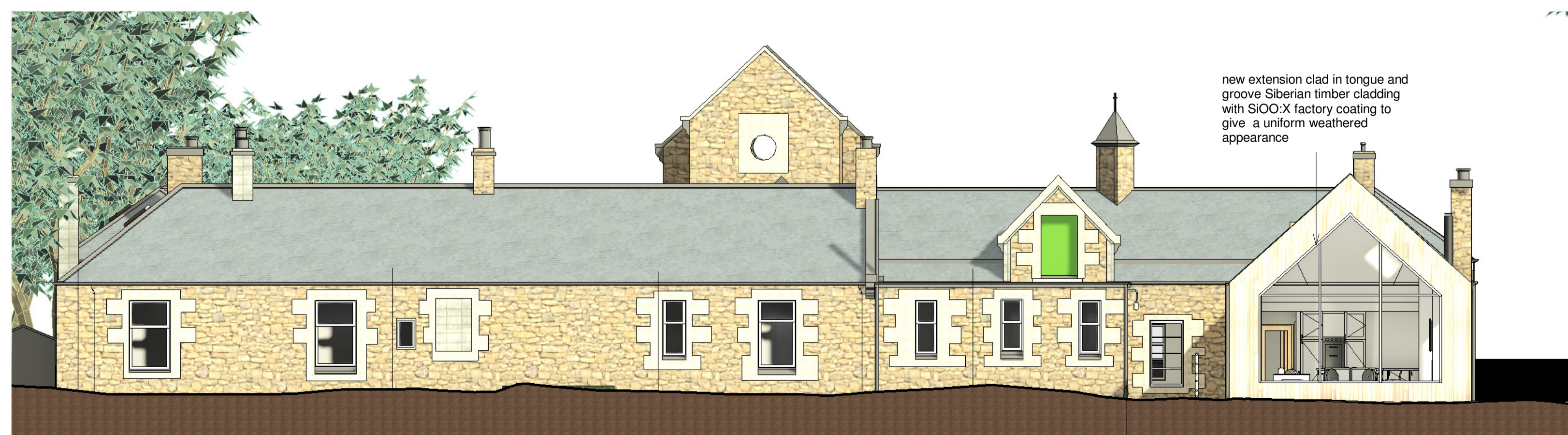

4 West Elevation  
1 : 100

NOTES  
Copyright: Nicholas Lindsay Architects Ltd.  
Do not scale for construction purposes (use figured dimensions only). Accuracy of this drawing in print form cannot be guaranteed.  
Nicholas Lindsay Architects accepts responsibility for this document only to the commissioning party and not to any other and only for the purpose it was issued.  
Nicholas Lindsay Architects does not accept liability for accuracy or veracity of survey information provided by others and used in the preparation of this drawing. All dimensions must be checked and verified on site.

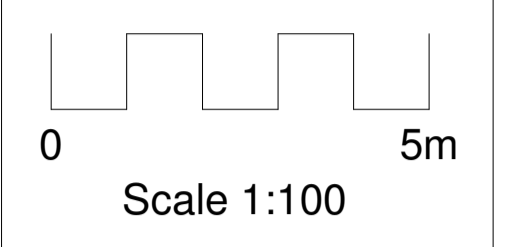

No.	Description	Date
-----	-------------	------



Nicholas Lindsay Architects Ltd.  
Suite 115, Castle House, 1 Baker Street,  
Strling, FK9 1AL  
e: studio@nicholasarchitects.co.uk  
www.nlarhitects.co.uk

Project number	23-014
Client	Andrew and Joyce Findlay
Date	October 2023
Project:	Dankeith Farmhouse Conversion Symington, Kilmarnock, KA1 5SH

Drawing  
PROPOSED ELEVATIONS

Scale @ A1 1 : 100

PL-08