





DO NOT SCALE

	Double 13 amp Socket
	Light Switch
	Smoke Detector Linked to Lighting Circuit
	Carbon Monoxide Detector (1-3m From Boiler)



Plan as Proposed 1:50

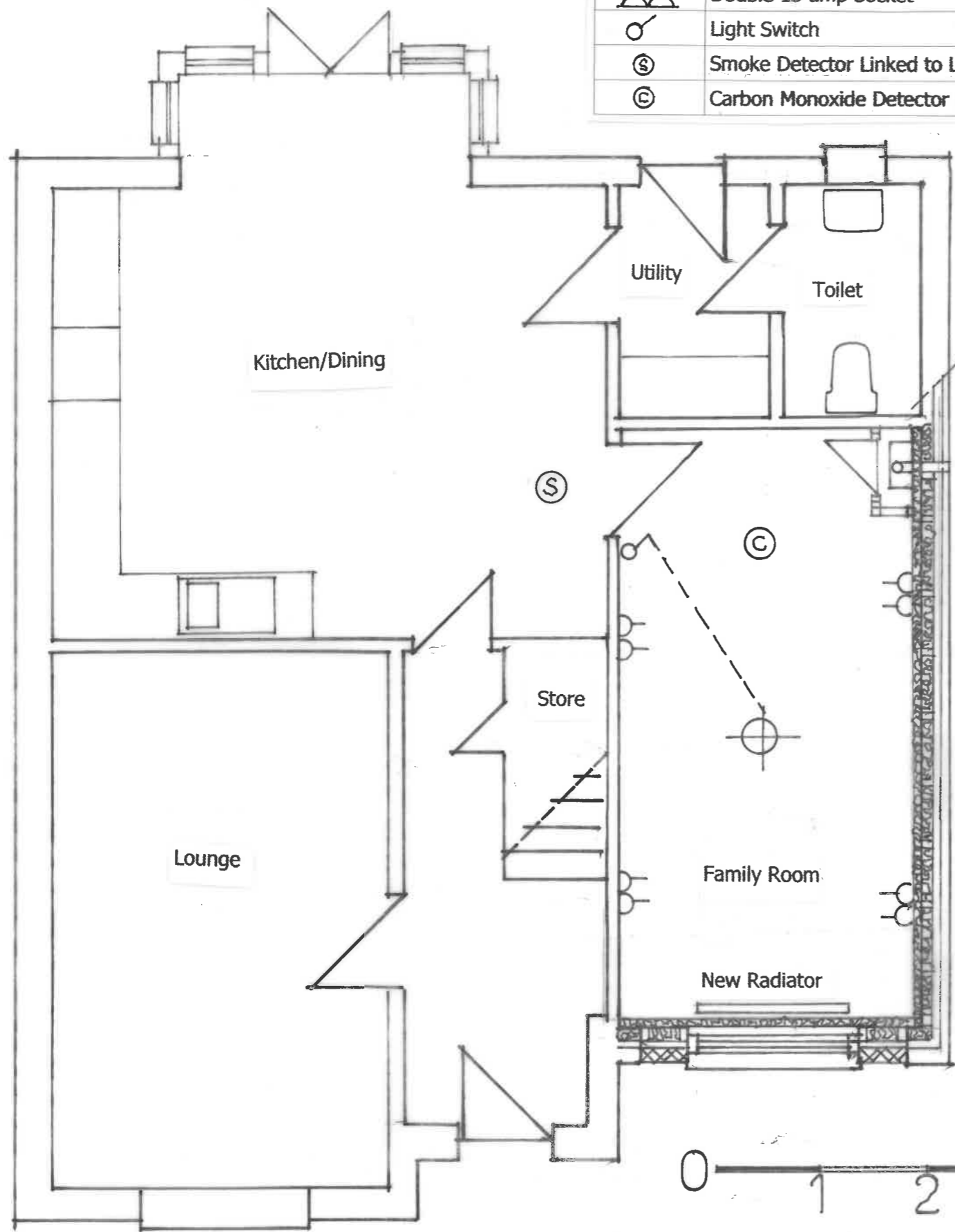

New Radiator to be fitted with Thermostatic Valve  
 All New Heating Pipework to be Insulated  
 Delivery Temperature not greater than 48 Degrees

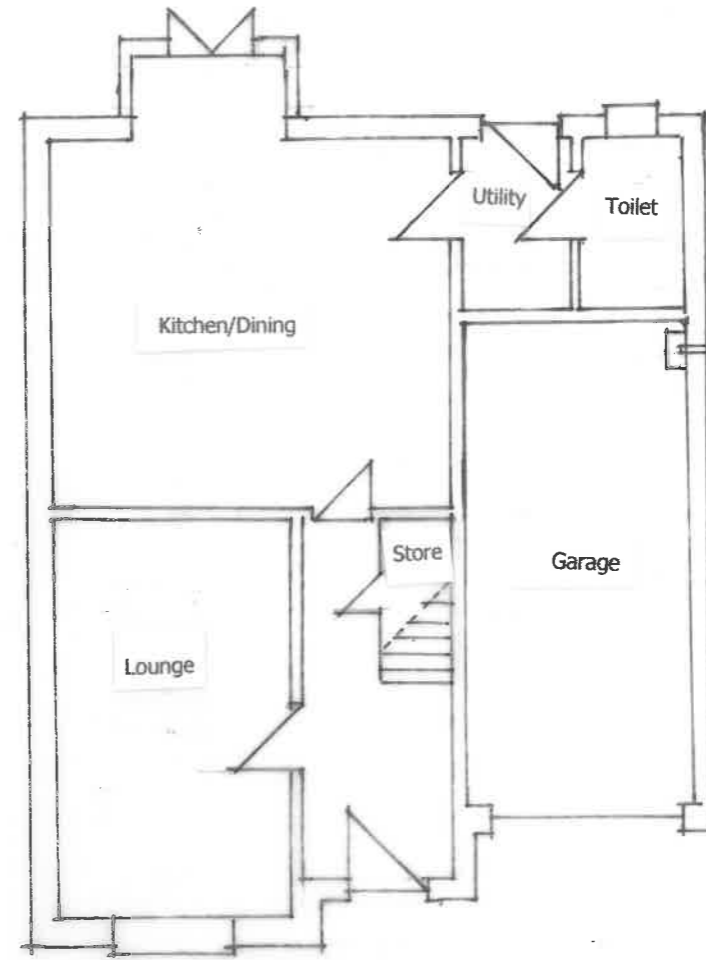

Plan as Existing 1:100



Project Details	Conversion of Garage forming Proposed Family Room
Client	Mr AA Smith and Ms D Larkin
Location	51, Corsehill Crescent, Hamilton, ML3 8FD
Drawing Title	Existing and Proposed Plans
Drawing Number	AD01
Date	December 2023
Scale	As Noted; Print at A3