

Existing Elevations 1:100

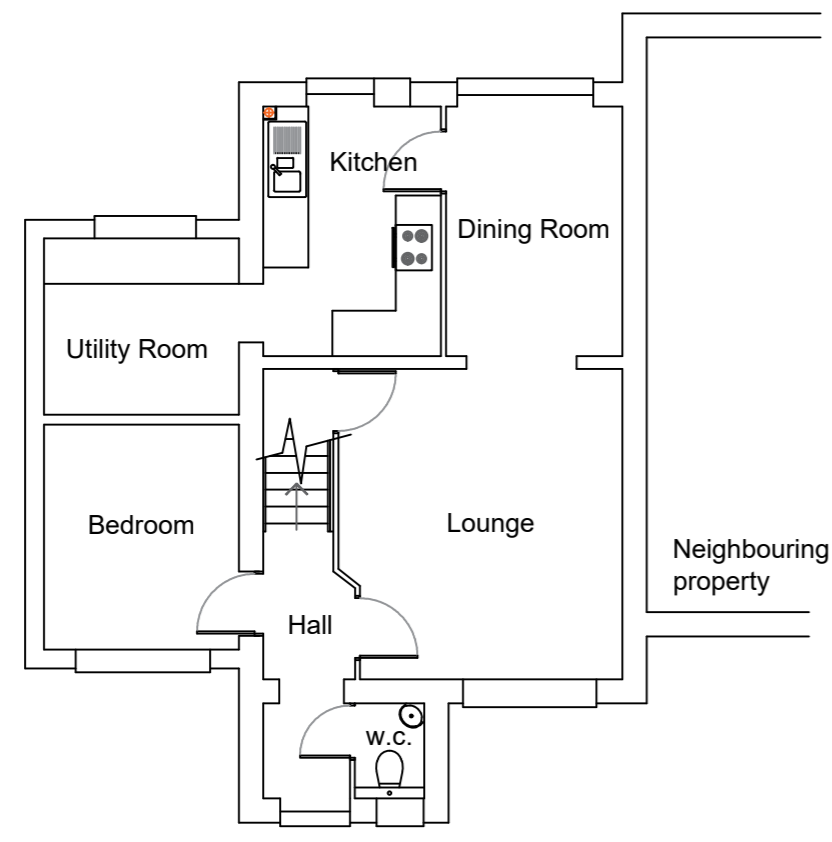

Existing Ground Floor Plan 1:100

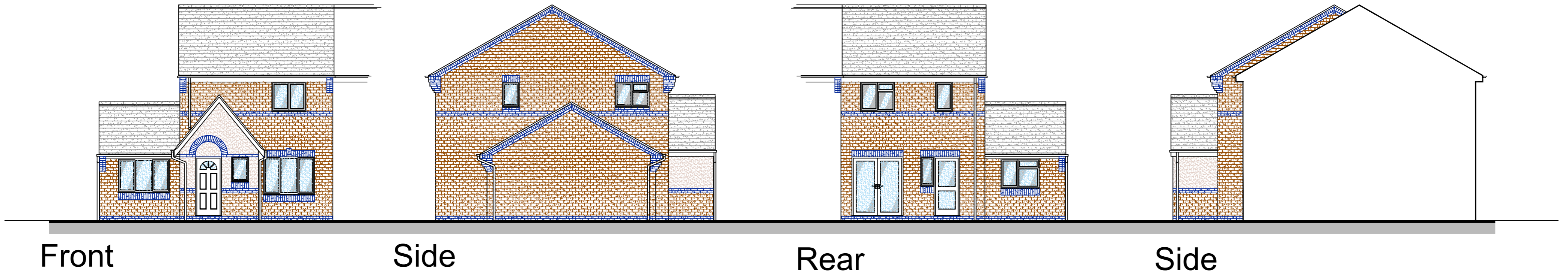
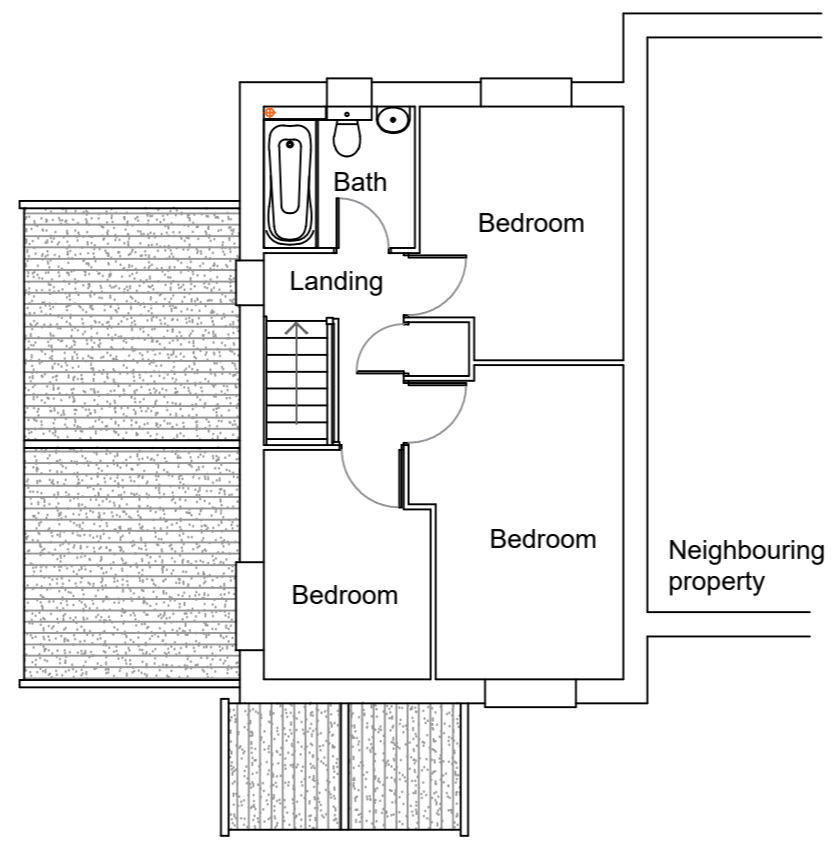

Existing First Floor Plan 1:100

Architech Limited
 Architectural and Building Consultants
 Tel. 01462 634293 / 07768 123899

Project
 33 Chepstow Close, Stevenage,
 Hertfordshire

Title
 Proposed Part Double and Part
 First Floor Front & Side Extension

Date	Scale	Status
Nov. 2023	1:50 1:100	Planning

2023 / 57 / 02 A2