

# Ground Floor Plan 1:50

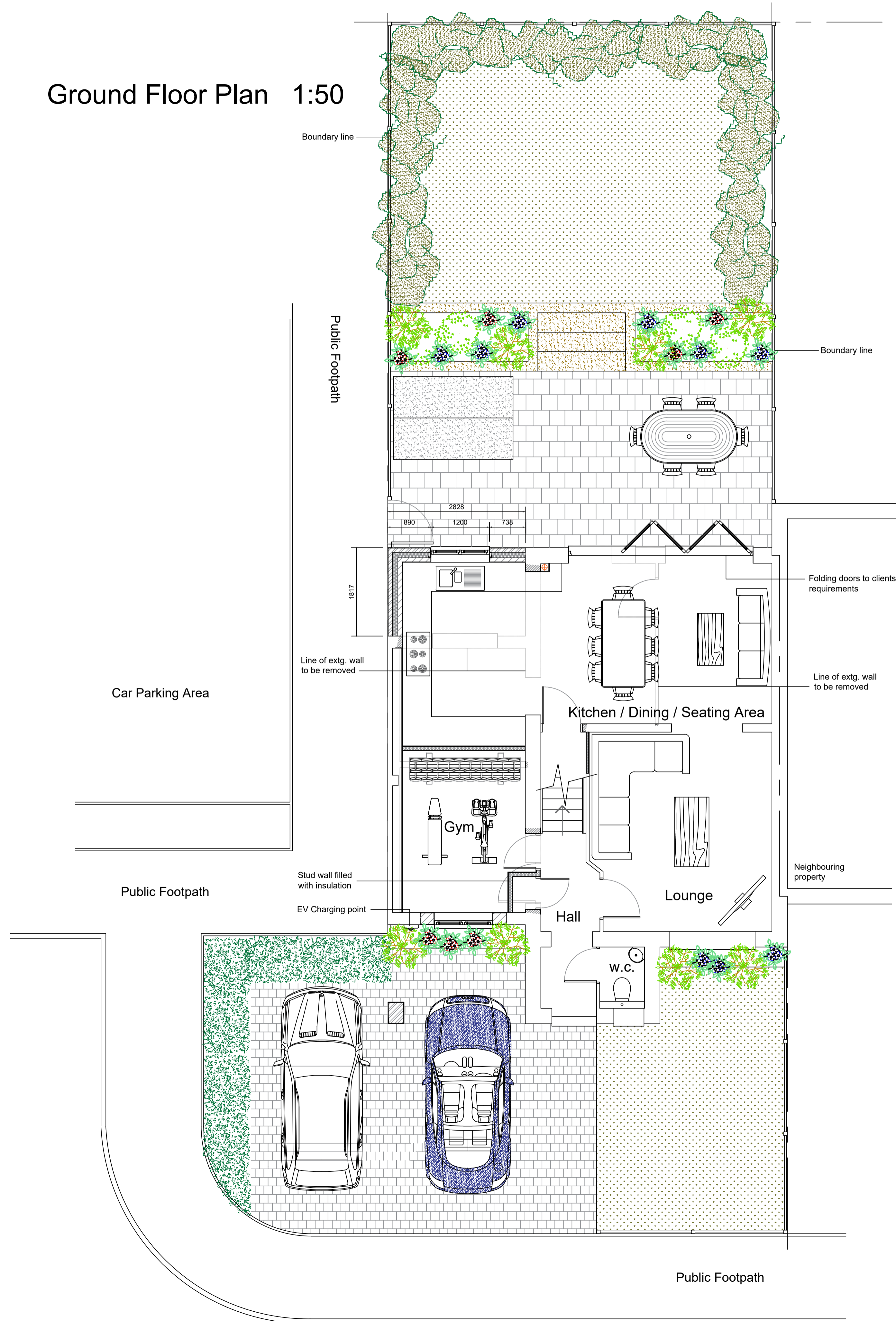

# First Floor Plan 1:50

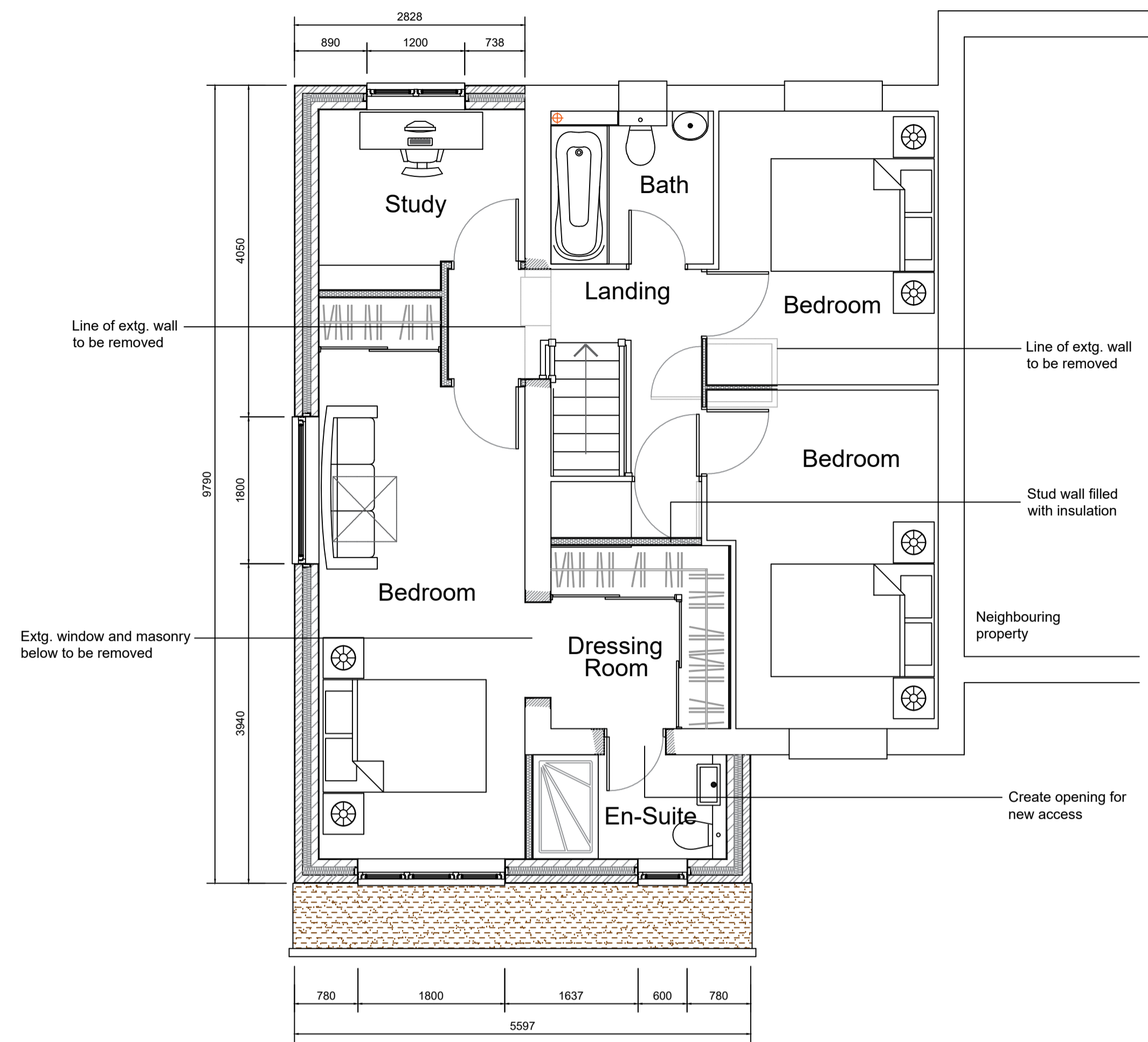

# Proposed Elevations 1:100



**Architech Limited**

Architectural and Building Consultants  
Tel. 01462 634293 / 07768 123899

### Project

33 Chepstow Close, Stevenage, Hertfordshire

### Title

Proposed Part Double and Part First Floor Front & Side Extension

Date	Scale	Status
Nov. 2023	1:50 1:100	Planning

2023 / 57 / 01	A1
----------------	----