

This drawing is the property and copyright of Nicholas Lindsay Architects Ltd. It must not be reproduced or disclosed to a third party without written consent

Project:		Nicholas Lindsay Architects Ltd. Suite 110, Castle House 1 Baker Street, Stirling FK8 1AL e: studio@nlarchitects.co.uk www.nlarchitects.co.uk		
Extension & Internal Alterations				
Drawing Title:	LOCATION PLAN	Project Address:	22 Oatlands Park, Linlithgow, EH49 6AS	
Drawing Number:	PL-01	Project Number:	22-091	
Client:	Mr. & Mrs. Reid	Date:	October 2023	<h1>PL-01</h1>
Scale (@ A4)	1: 1250	Purpose:	Planning	

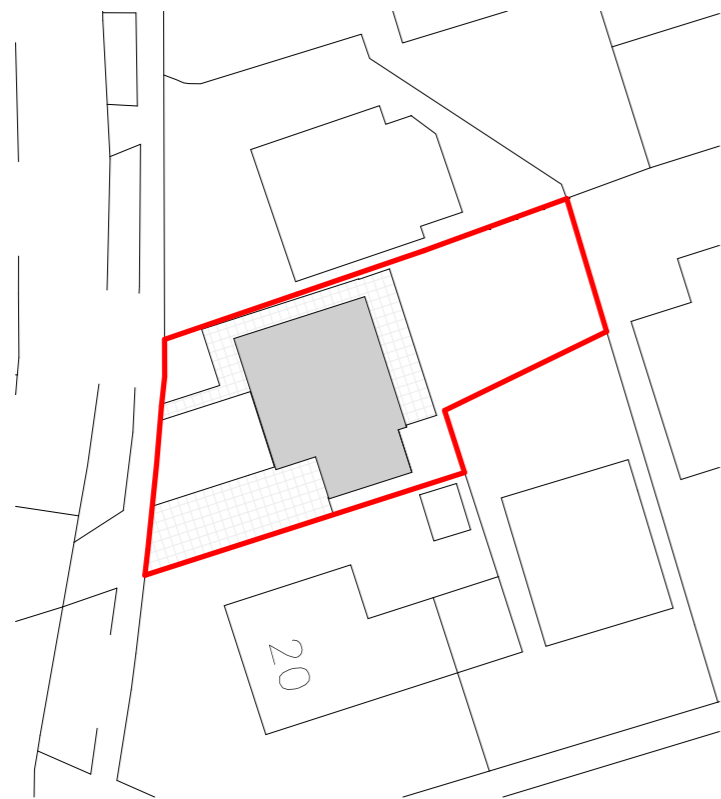

Existing Block Plan
1 : 500

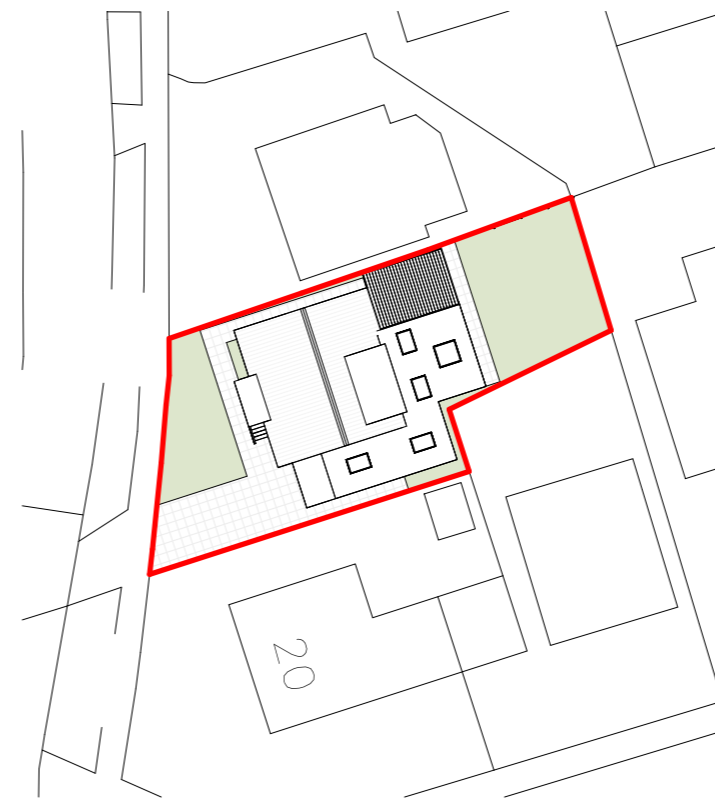

Proposed Block Plan
1 : 500

NOTES

Copyright: Nicholas Lindsay Architects Ltd.
Do not scale for construction purposes (use figured dimensions only). Accuracy of this drawing in print form cannot be guaranteed.

Nicholas Lindsay Architects accepts responsibility for this document only to the commissioning party and not to any other and only for the purpose it was issued.

Nicholas Lindsay Architects does not accept liability for accuracy or veracity of survey information provided by others and used in the preparation of this drawing. All dimensions must be checked and verified on site.

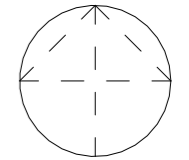

Scale 1:500

No.	Description	Date
-----	-------------	------



Nicholas Lindsay Architects Ltd.
Suite 110, Castle House, 1 Baker Street,
Stirling, FK8 1AL
e: studio@nlarchitects.co.uk
www.nlarchitects.co.uk

Project number	22-091
Client	Mr. & Mrs. Reid
Date	October 2023
Project:	Extension & Internal Alterations 22 Oatlands Park, Linlithgow, EH49 6AS
Drawing	BLOCK PLANS
Scale @ A3	1 : 500

PL-02

NOTES
 Copyright: Nicholas Lindsay Architects Ltd.
 Do not scale for construction purposes (use figured dimensions only). Accuracy of this drawing in print form cannot be guaranteed.
 Nicholas Lindsay Architects accepts responsibility for this document only to the commissioning party and not to any other and only for the purpose it was issued.
 Nicholas Lindsay Architects does not accept liability for accuracy or veracity of survey information provided by others and used in the preparation of this drawing. All dimensions must be checked and verified on site.

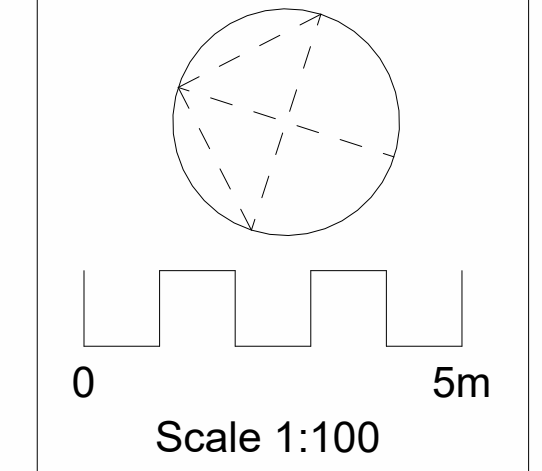

North Perspective

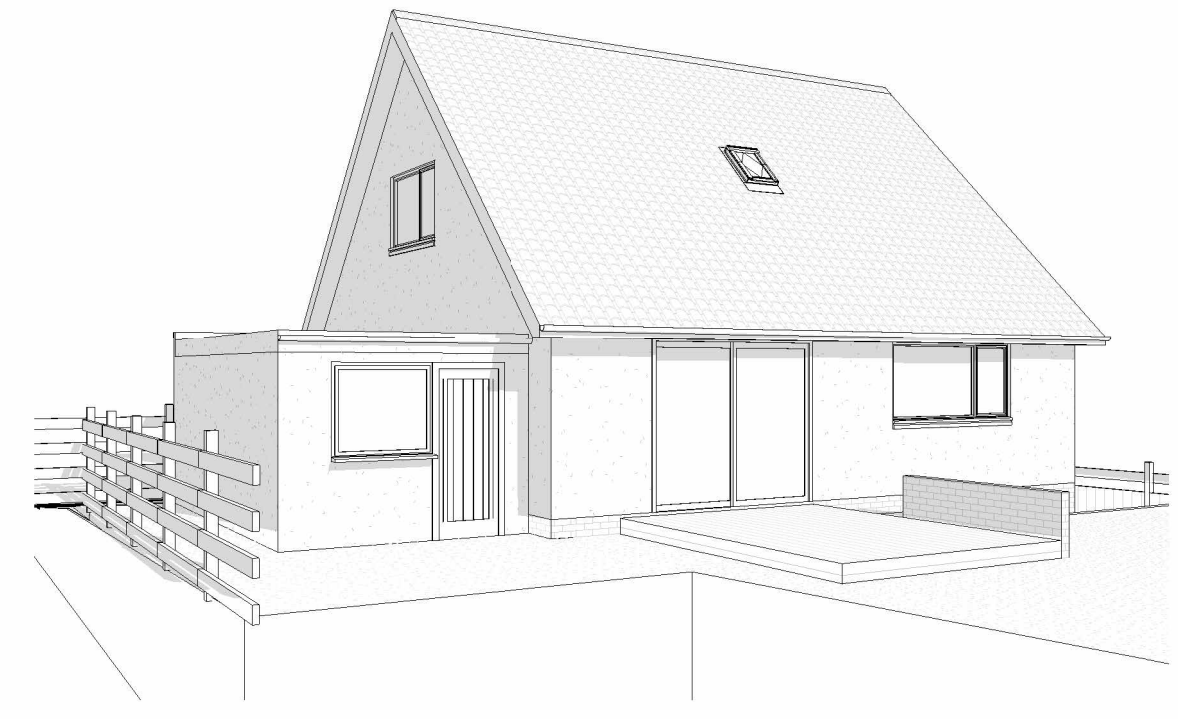

West Perspective

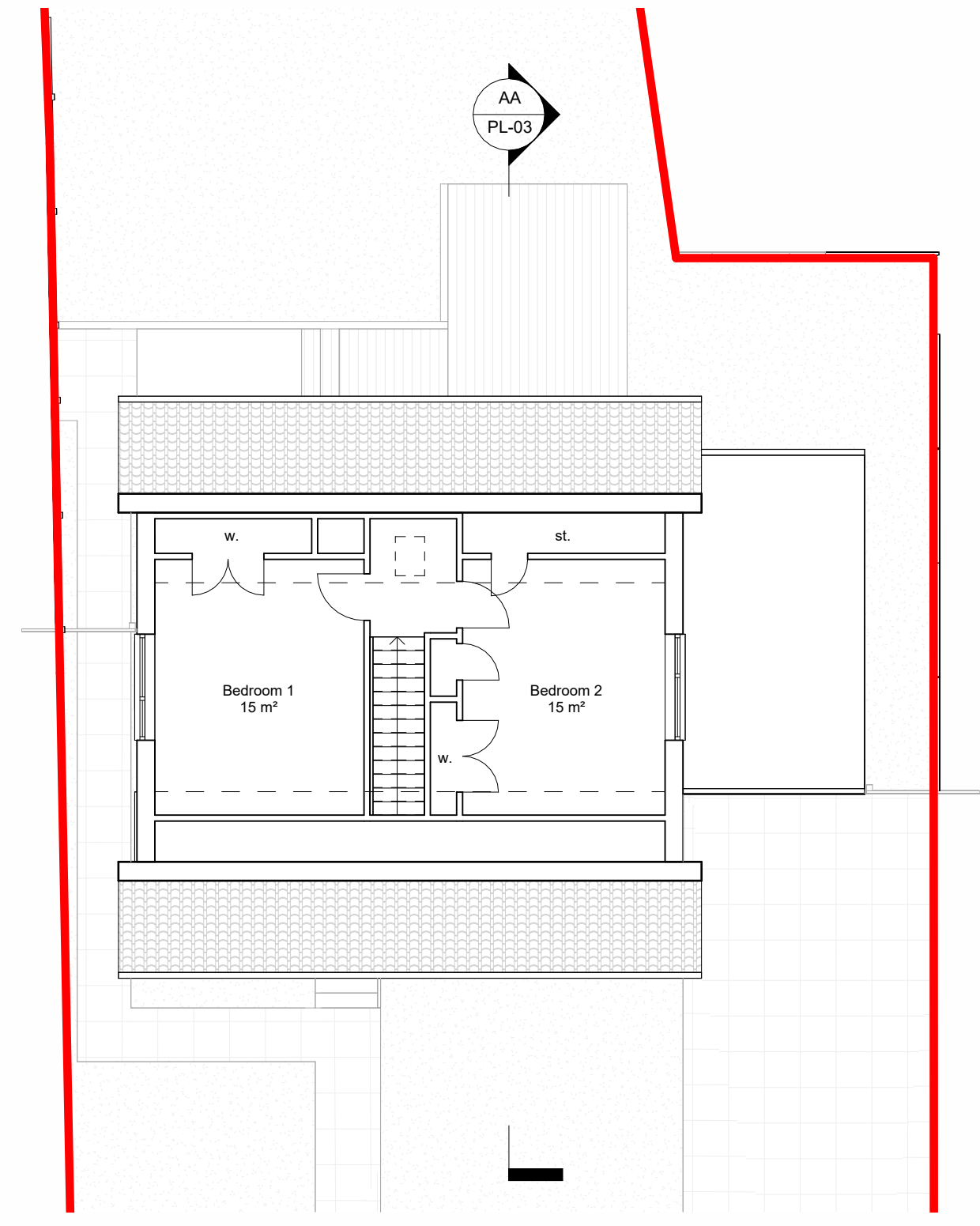

First Floor Plan
1 : 100

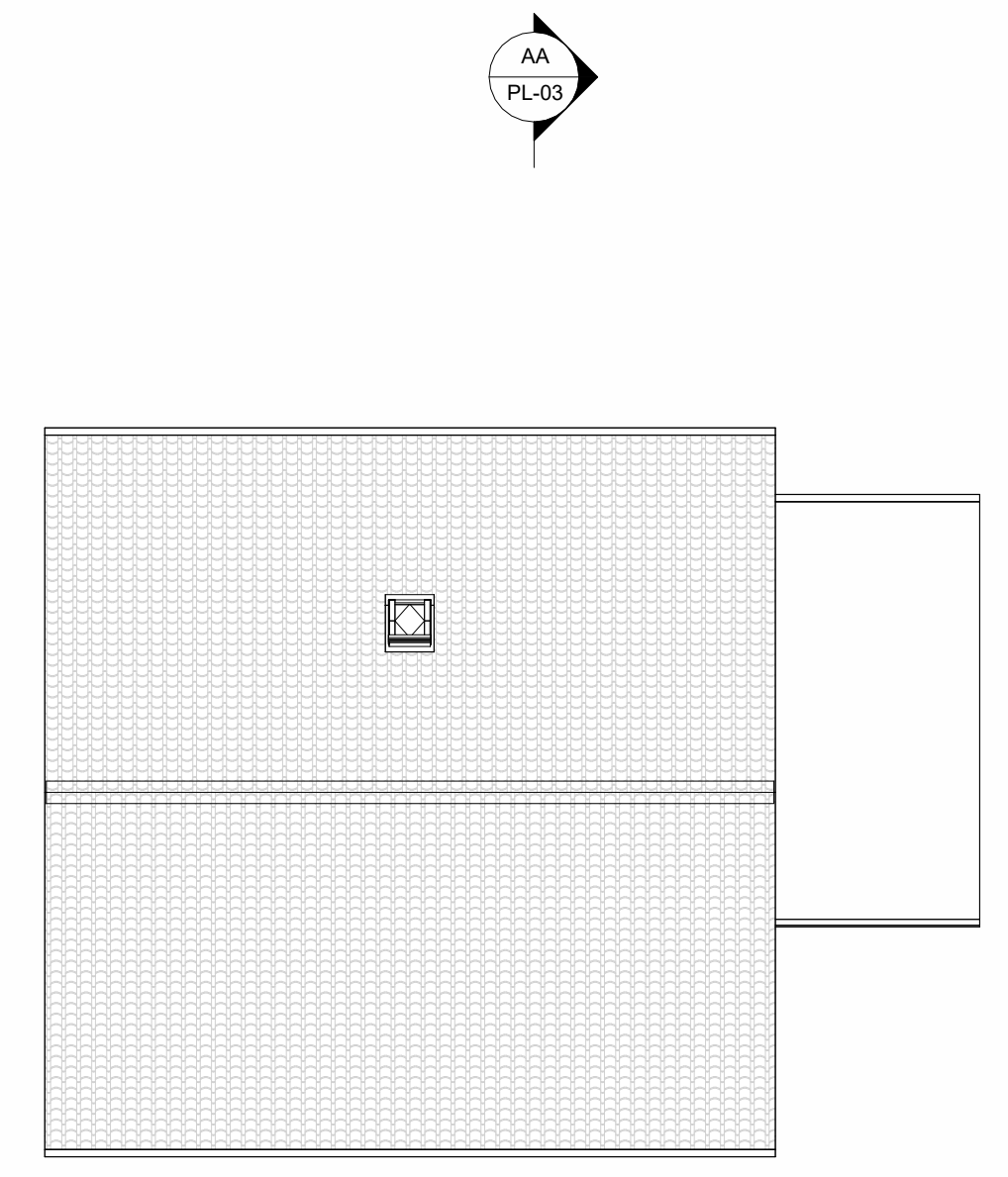

Roof Plan
1 : 100

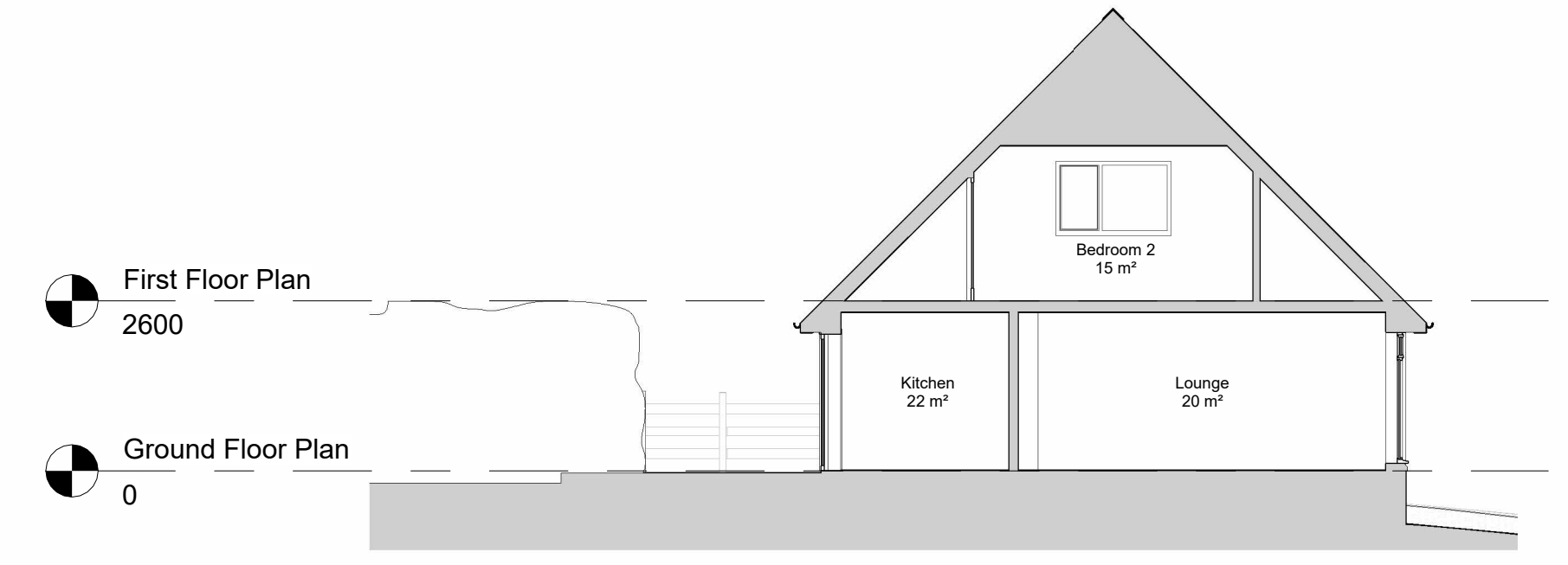

Section AA
1 : 100

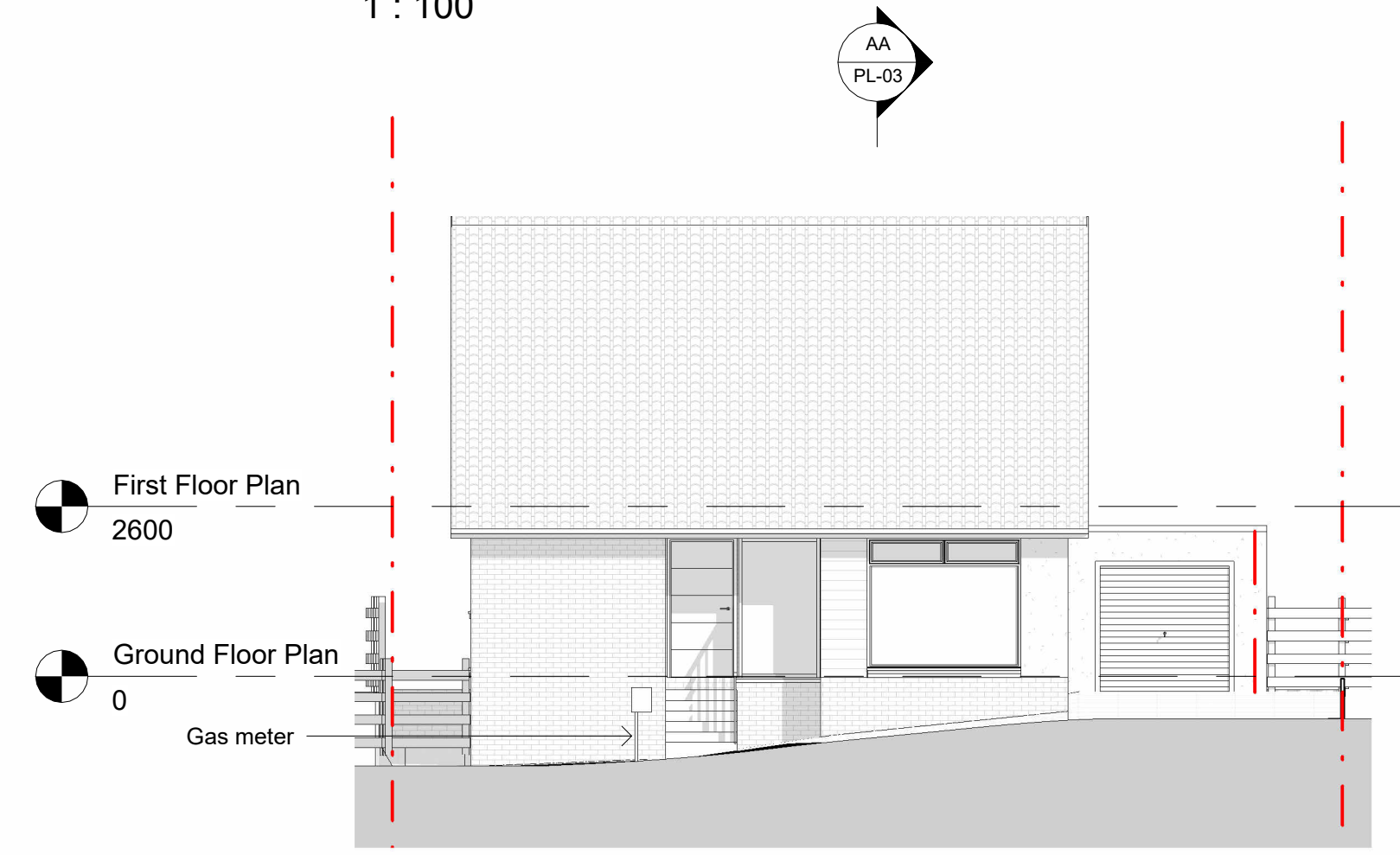

South West Elevation
1 : 100

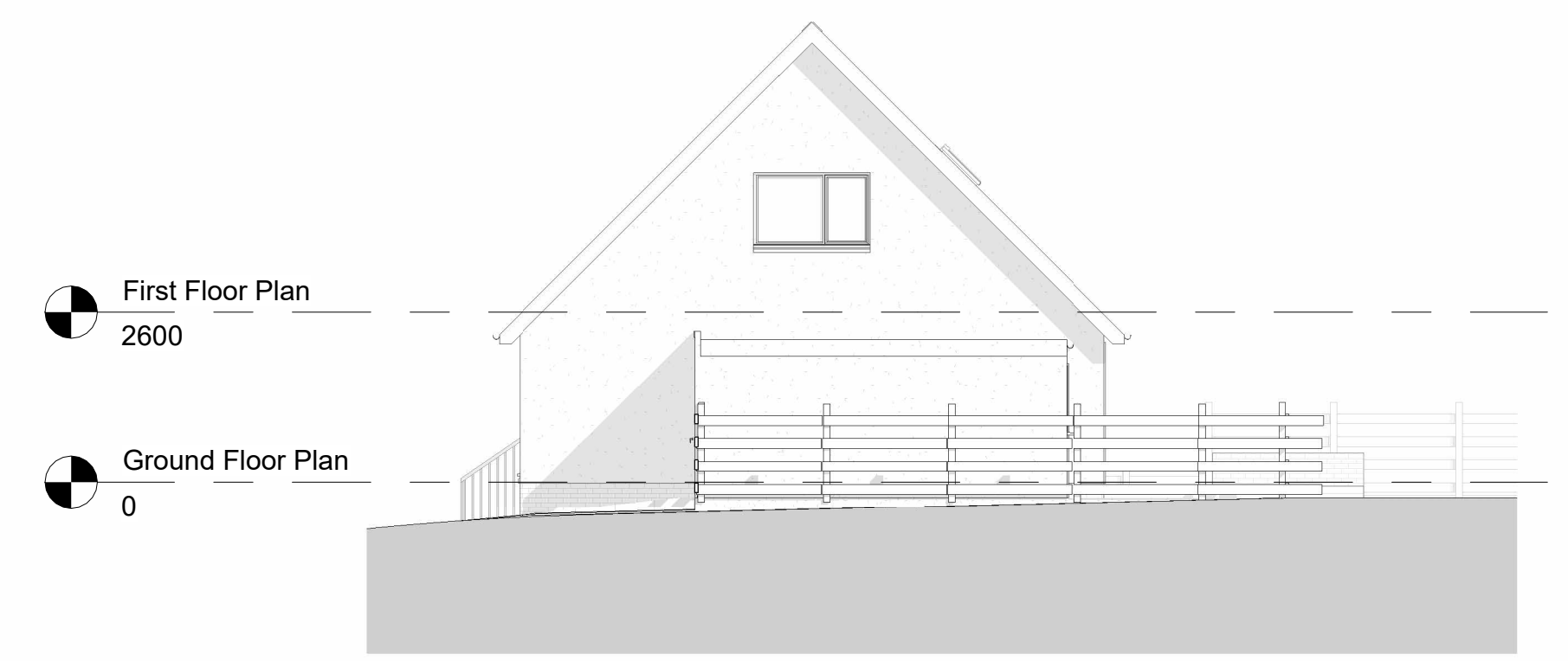

South East Elevation
1 : 100

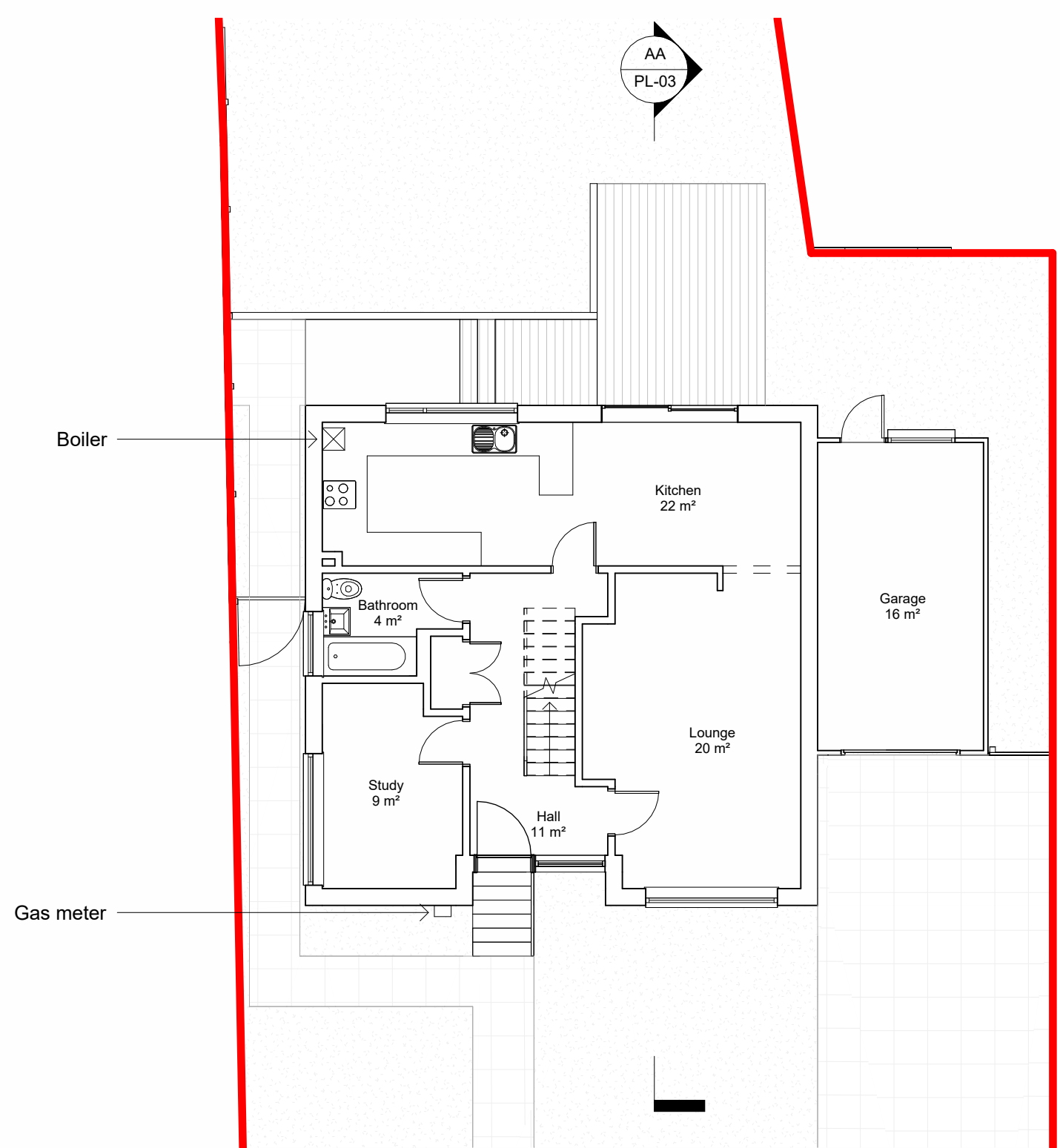

Ground Floor Plan
1 : 100

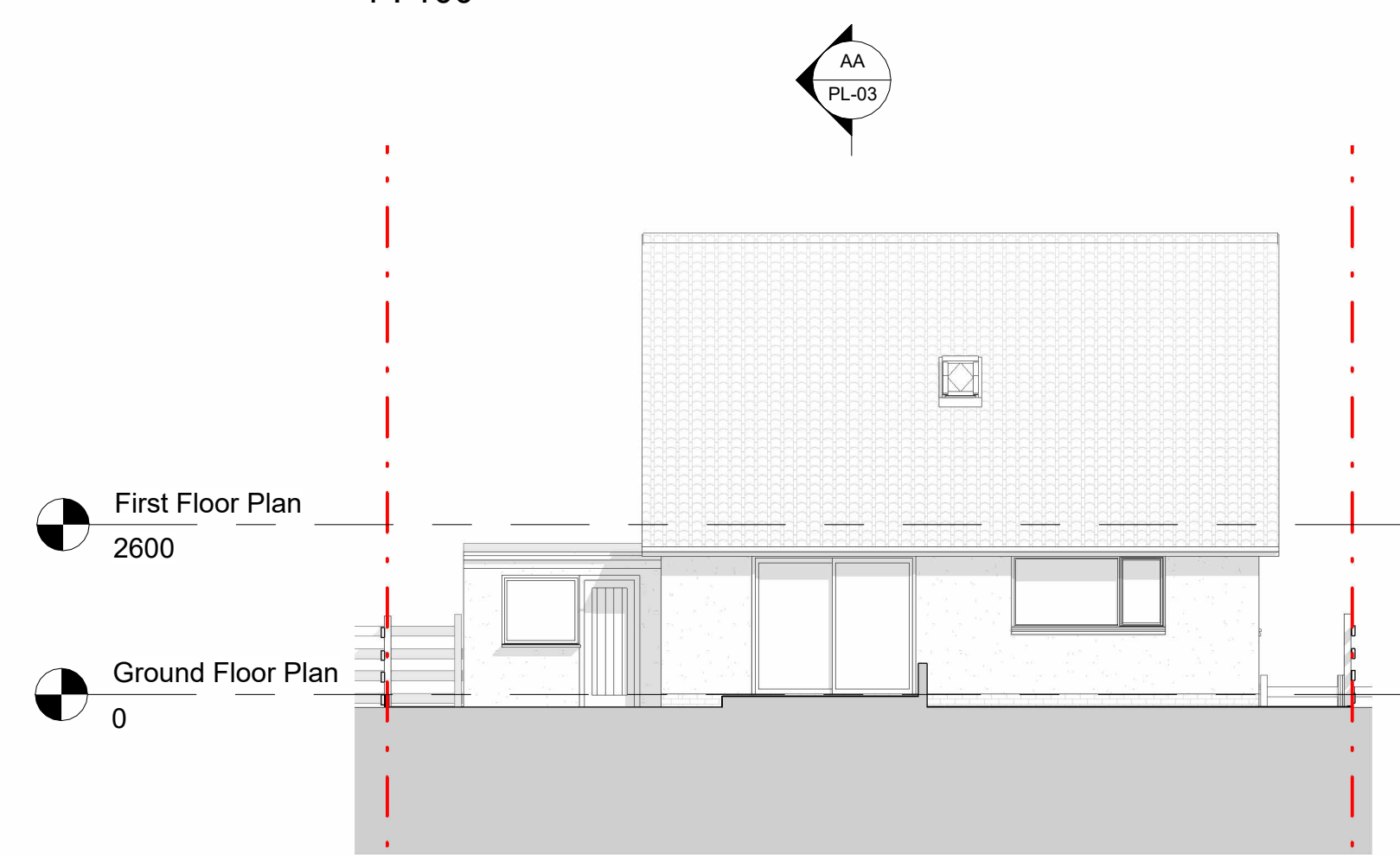

North East Elevation
1 : 100

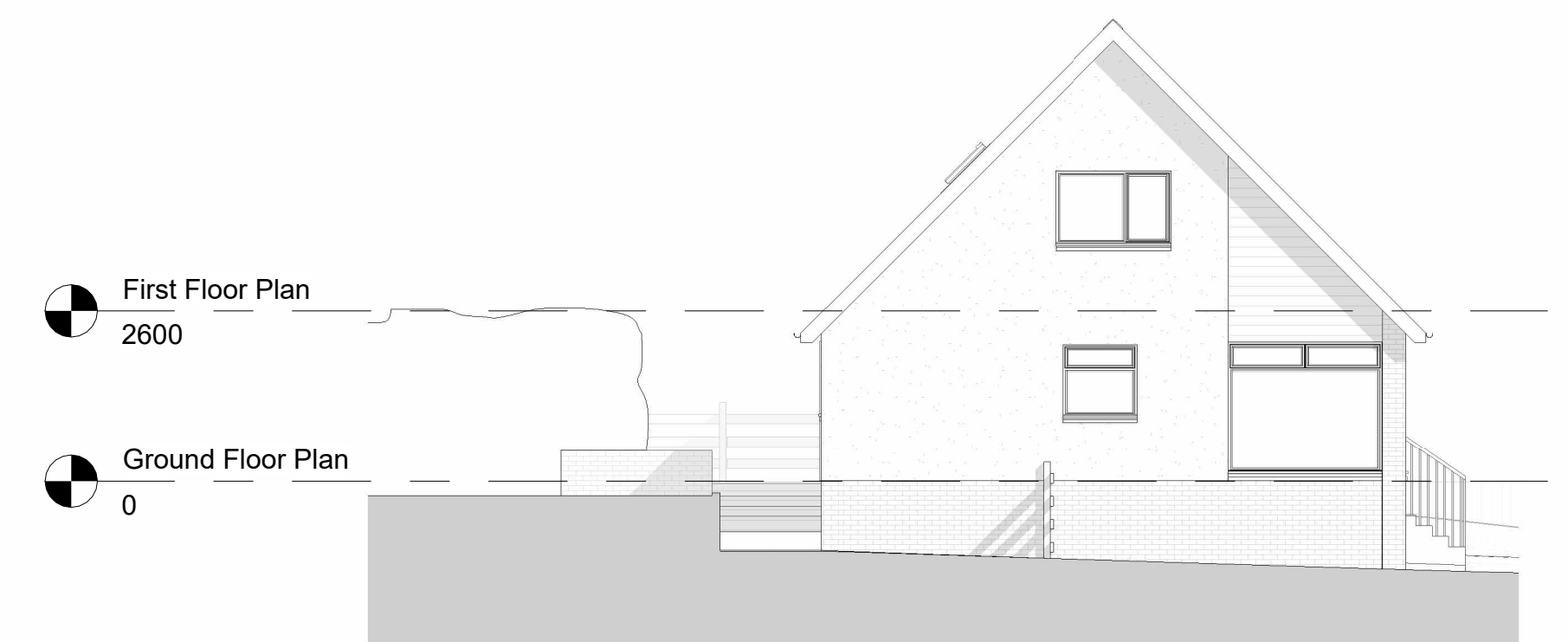

North West Elevation
1 : 100

No.	Description	Date
-----	-------------	------

Project number	22-091
Client	Mr. & Mrs. Reid
Date	October 2023
Project:	Extension & Internal Alterations
	22 Oatlands Park, Linlithgow, EH49 6AS

Drawing
EXISTING DRAWINGS

Scale @ A1 1 : 100

PL-03

NOTES
 Copyright: Nicholas Lindsay Architects Ltd.
 Do not scale for construction purposes (use figured dimensions only). Accuracy of this drawing in print form cannot be guaranteed.

Nicholas Lindsay Architects accepts responsibility for this document only to the commissioning party and not to any other and only for the purpose it was issued.
 Nicholas Lindsay Architects does not accept liability for accuracy or veracity of survey information provided by others and used in the preparation of this drawing. All dimensions must be checked and verified on site.

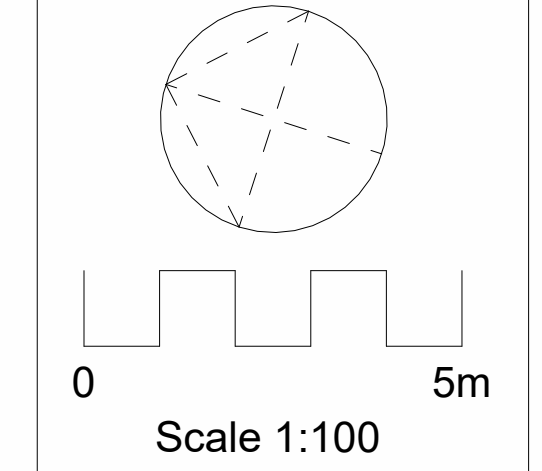

- Materials**
- Roof:**
 - Single ply roofing (Grey)
 - Standing seam aluminium (Zinc Grey by PREFAB)
 - Timber slats (Natural)
 - Rainwater Goods:**
 - Black aluminium
 - Black paint
 - Walls:**
 - Existing pebbledash painted (White)
 - Vertical timber cladding (Natural)
 - Painted brick (White)
 - Glazing:**
 - Aluminium (Black)

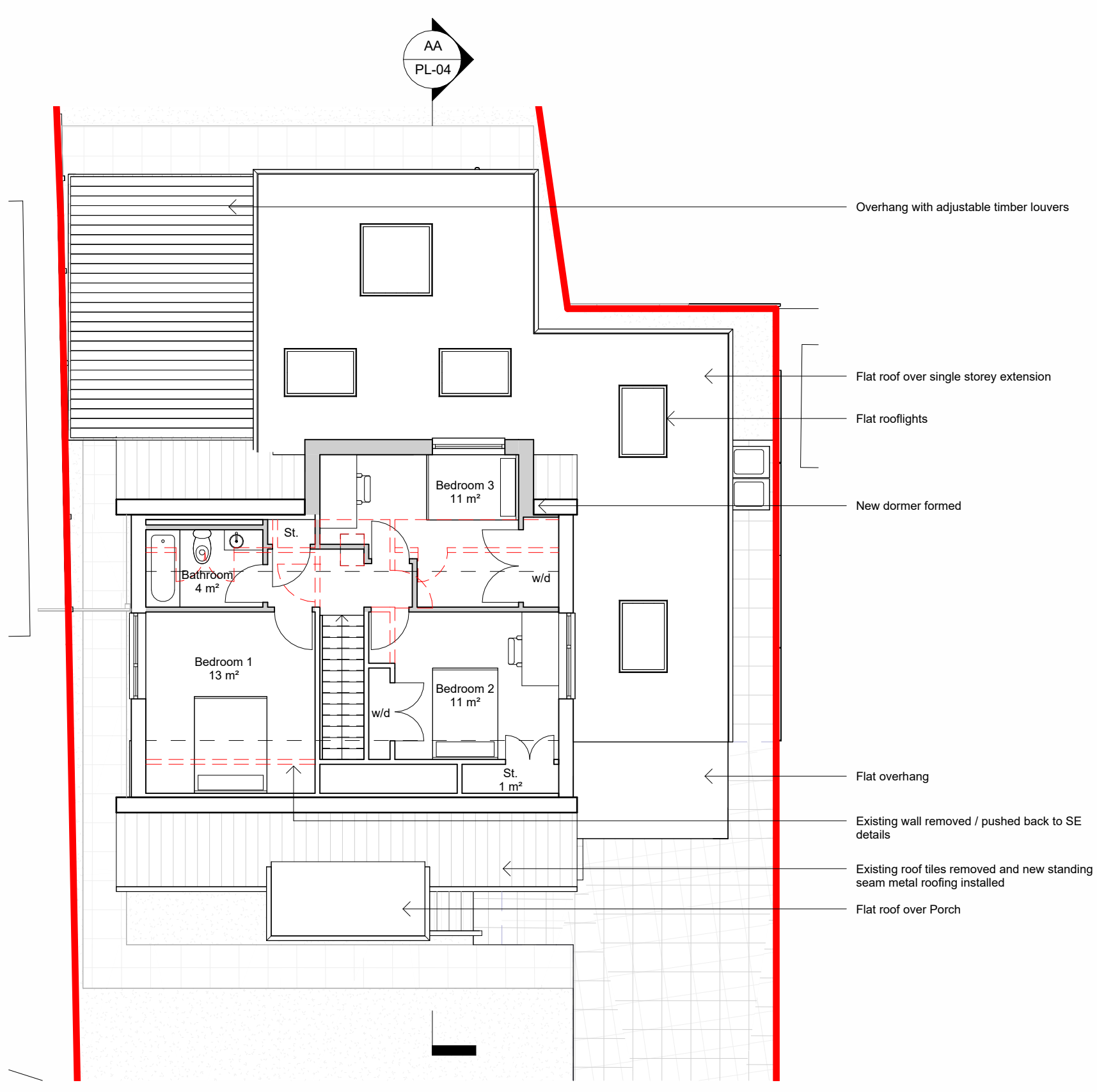

First Floor Plan
1 : 100

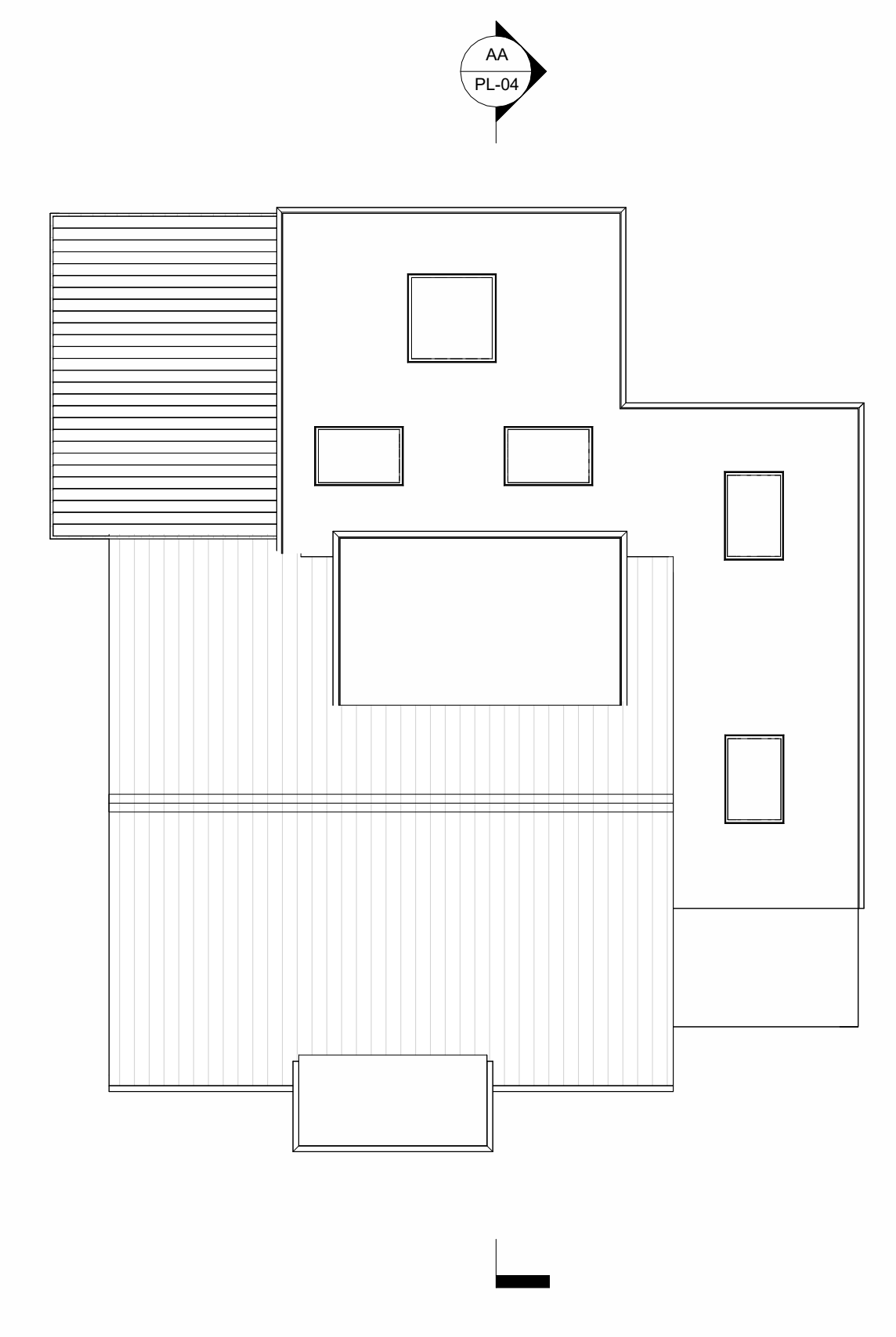

Roof Plan
1 : 100



North Perspective



West Perspective

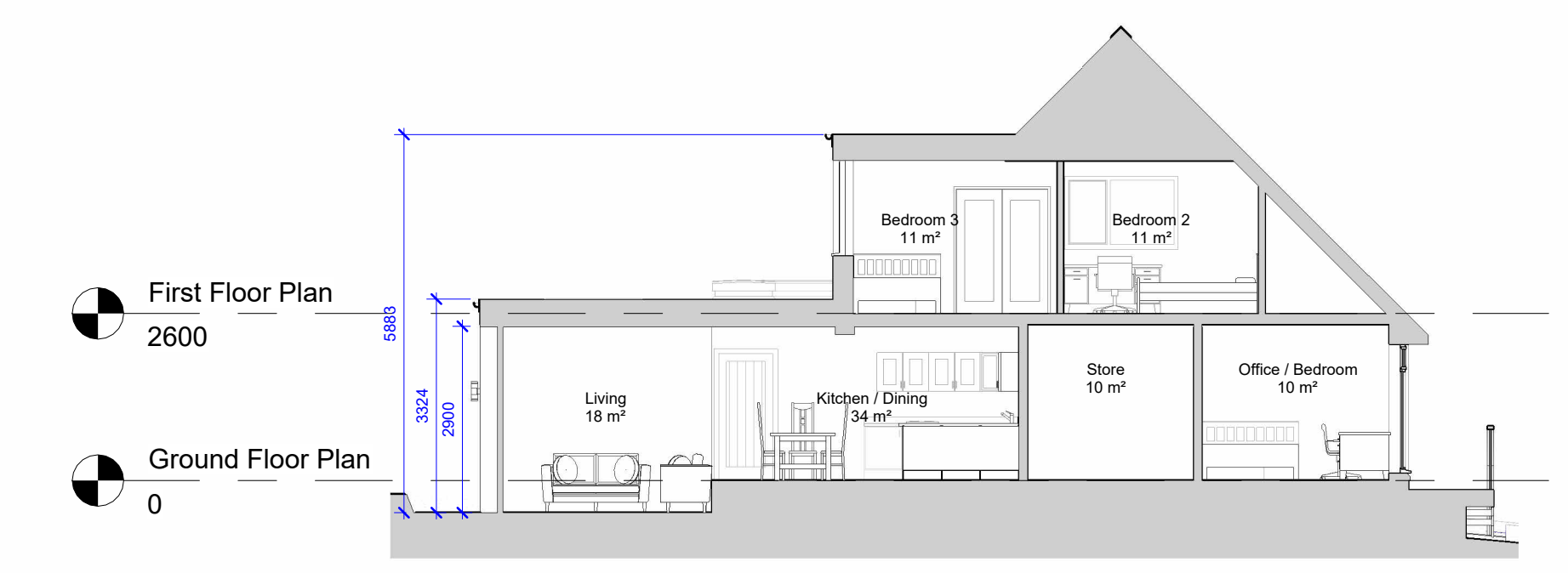

Section AA
1 : 100

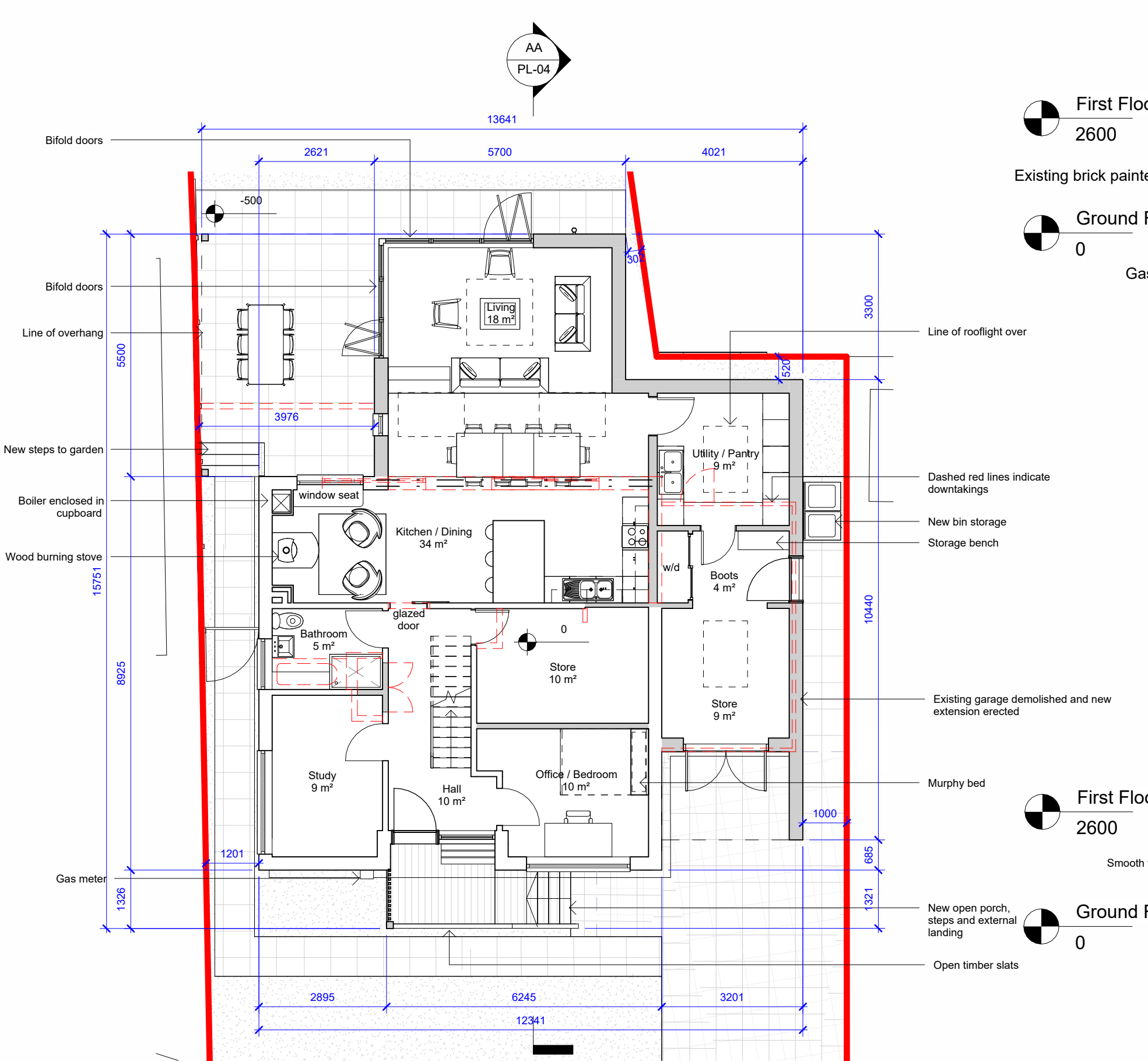

Ground Floor Plan
1 : 100

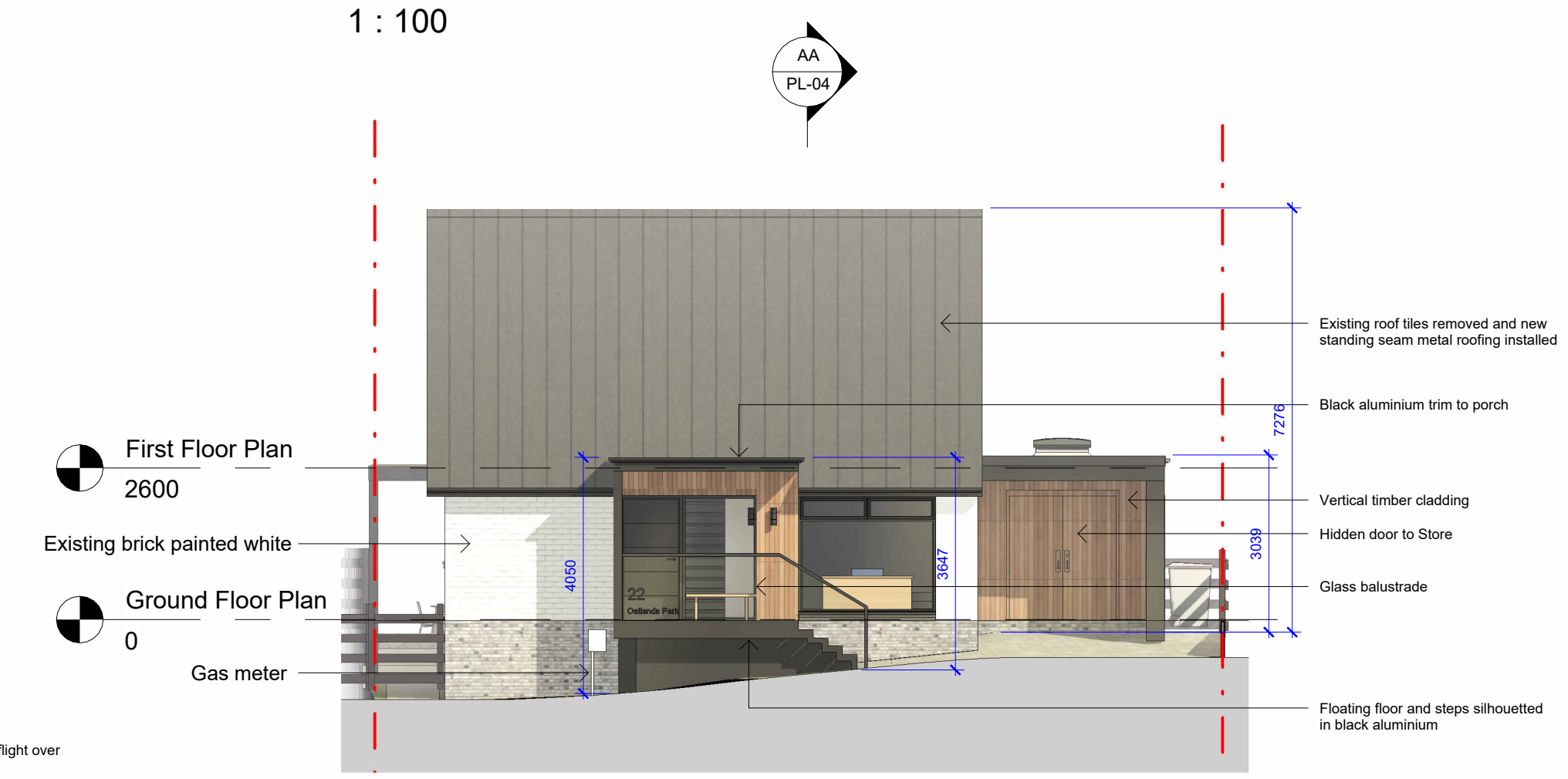

South West Elevation
1 : 100

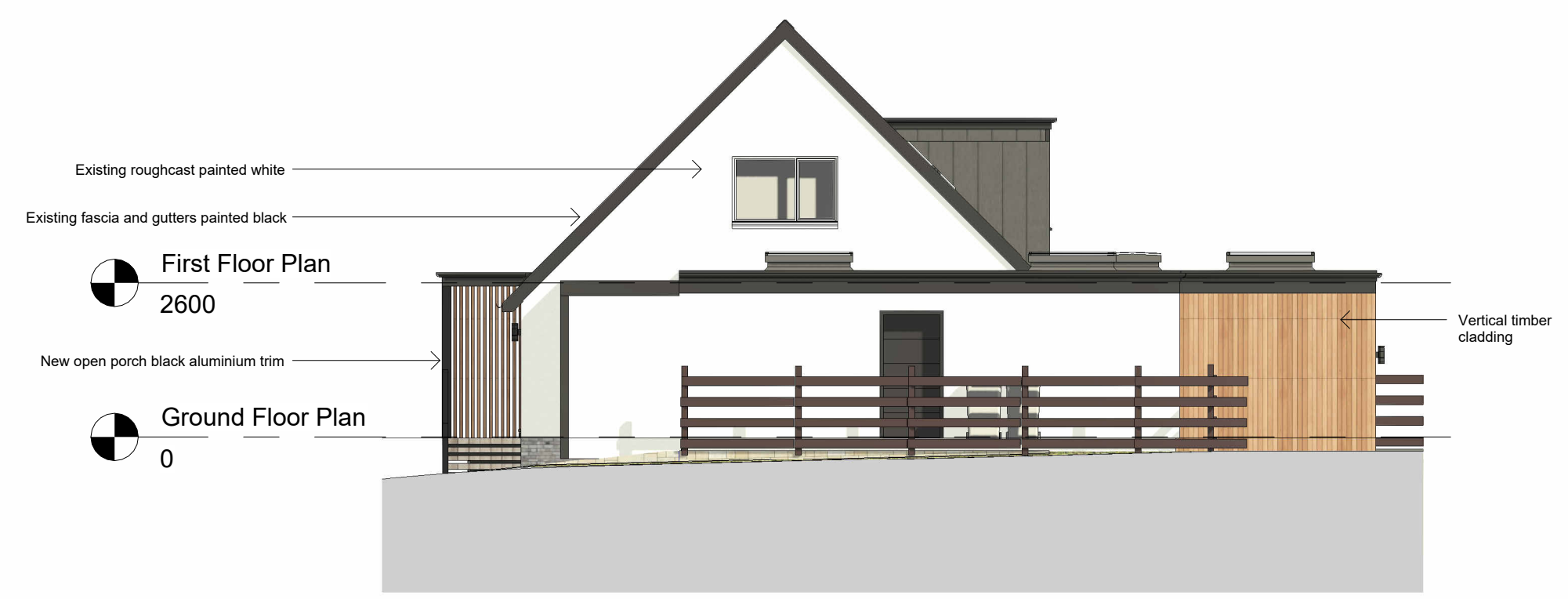

South East Elevation
1 : 100

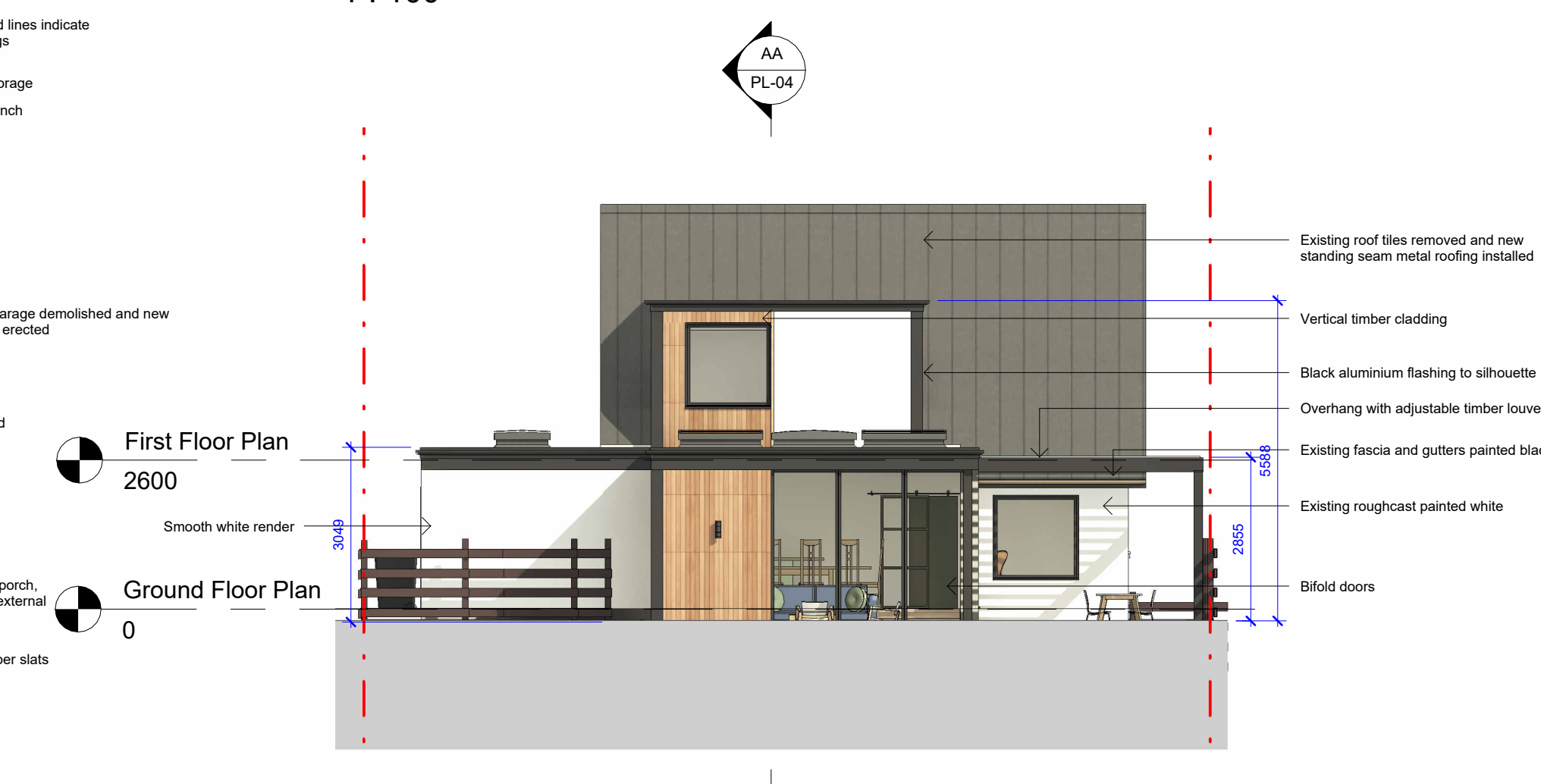

North East Elevation
1 : 100

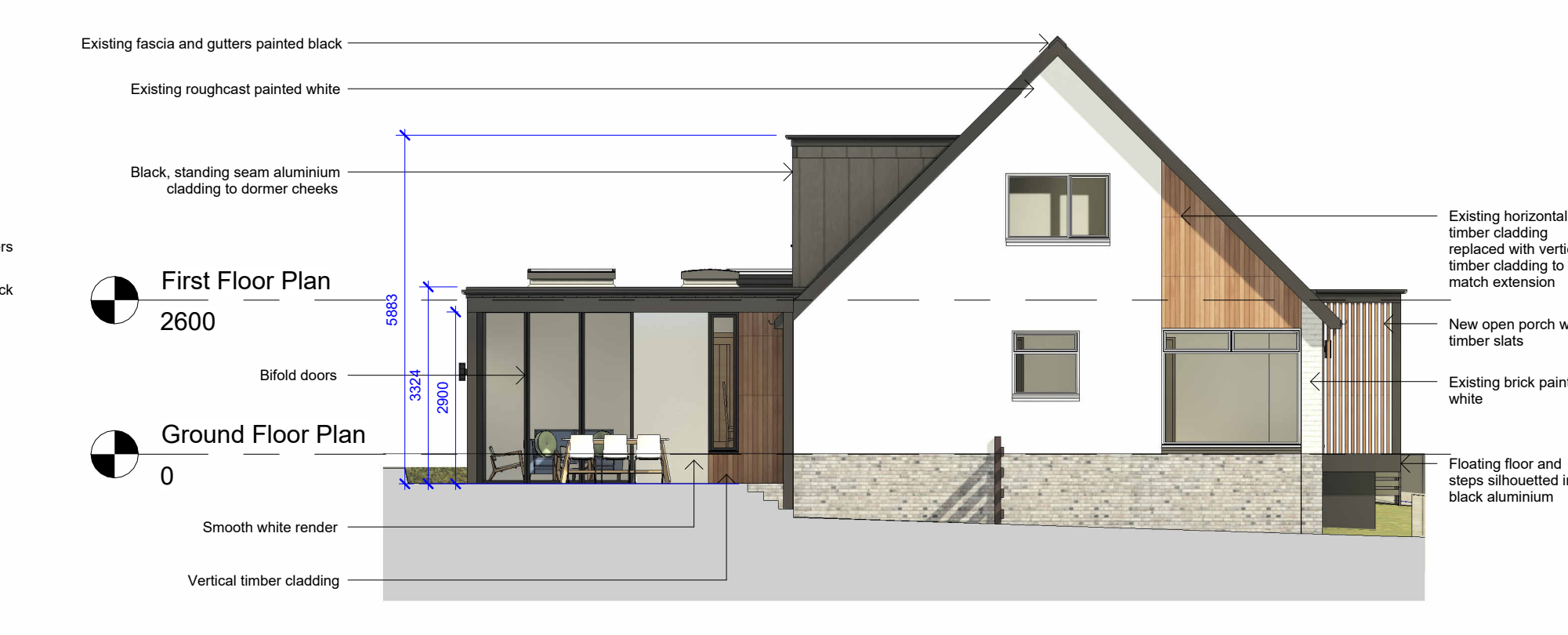

North West Elevation
1 : 100

No.	Description	Date
A	Updated with dimensions	23.11.07



Nicholas Lindsay Architects Ltd.
 Suite 110, Castle House, 1 Baker Street,
 Strling, FK9 1AL
 e: studio@nicholasarchitects.co.uk
 www.nlarichitects.co.uk

Project number	22-091
Client	Mr. & Mrs. Reid
Date	October 2023
Project:	Extension & Internal Alterations
	22 Oatlands Park, Linlithgow, EH49 6AS
Drawing	PROPOSED DRAWINGS

Scale @ A1 1 : 100

PL-04