

Existing Side Elevations

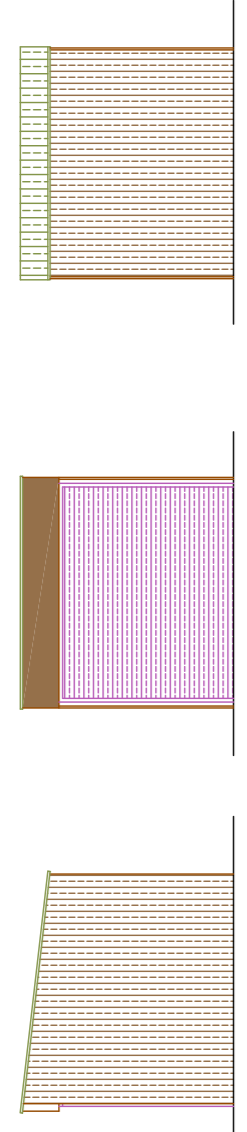

Existing Front Elevation

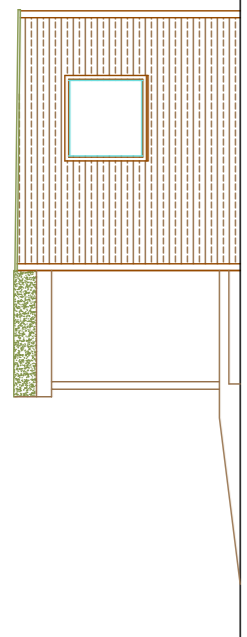

Existing Side Elevations

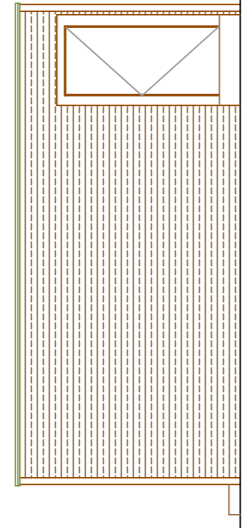

Existing Rear Elevation

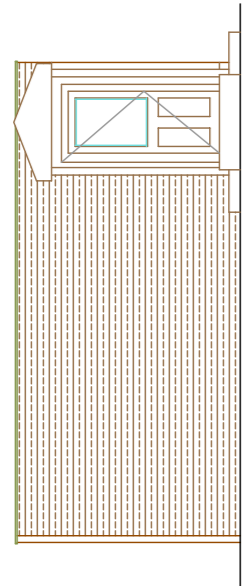

Existing Front Elevation

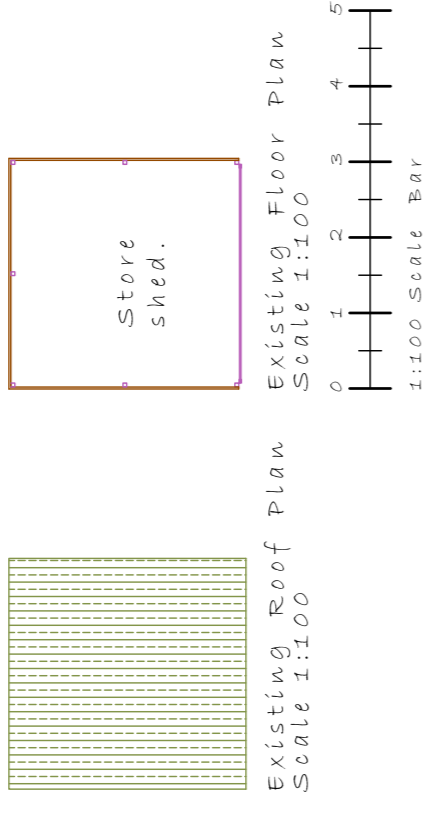

Shed.

- PLANNING NOTES:
- Store sheds:
- GREEN COLoured BOARDS COATED ALUMINIUM PROFILED ROOF SHEETING
  - GREEN COLOURED ROOFING FELT
  - STAINED VERTICAL TIMBER LINING TO WALLS - COLOUR: SAGE GREEN
  - GREEN PAINTED VERTICAL IRON TIMBER SUPPORTS
  - GREY ALUMINIUM ROLLER SHUTTERS DOOR
- Farm shop:
- GREEN COLoured BOARDS COATED ALUMINIUM PROFILED ROOF SHEETING
  - GREEN COLOURED ROOFING FELT
  - STAINED HORIZONTAL TIMBER SHIMLAP LINING TO WALLS - COLOUR: NATURAL
  - GREEN COLOURED COMPOSITE 5 DOUBLE GLAZED PANEL DOORS
  - WHITE UPVC FRAMED DOUBLE GLAZED WINDOW
  - STAINED TIMBER BEADING PLANT STEPS

NO PART OF NEW WORKS TO ENCRUSCH OVER BOUNDARY LINES

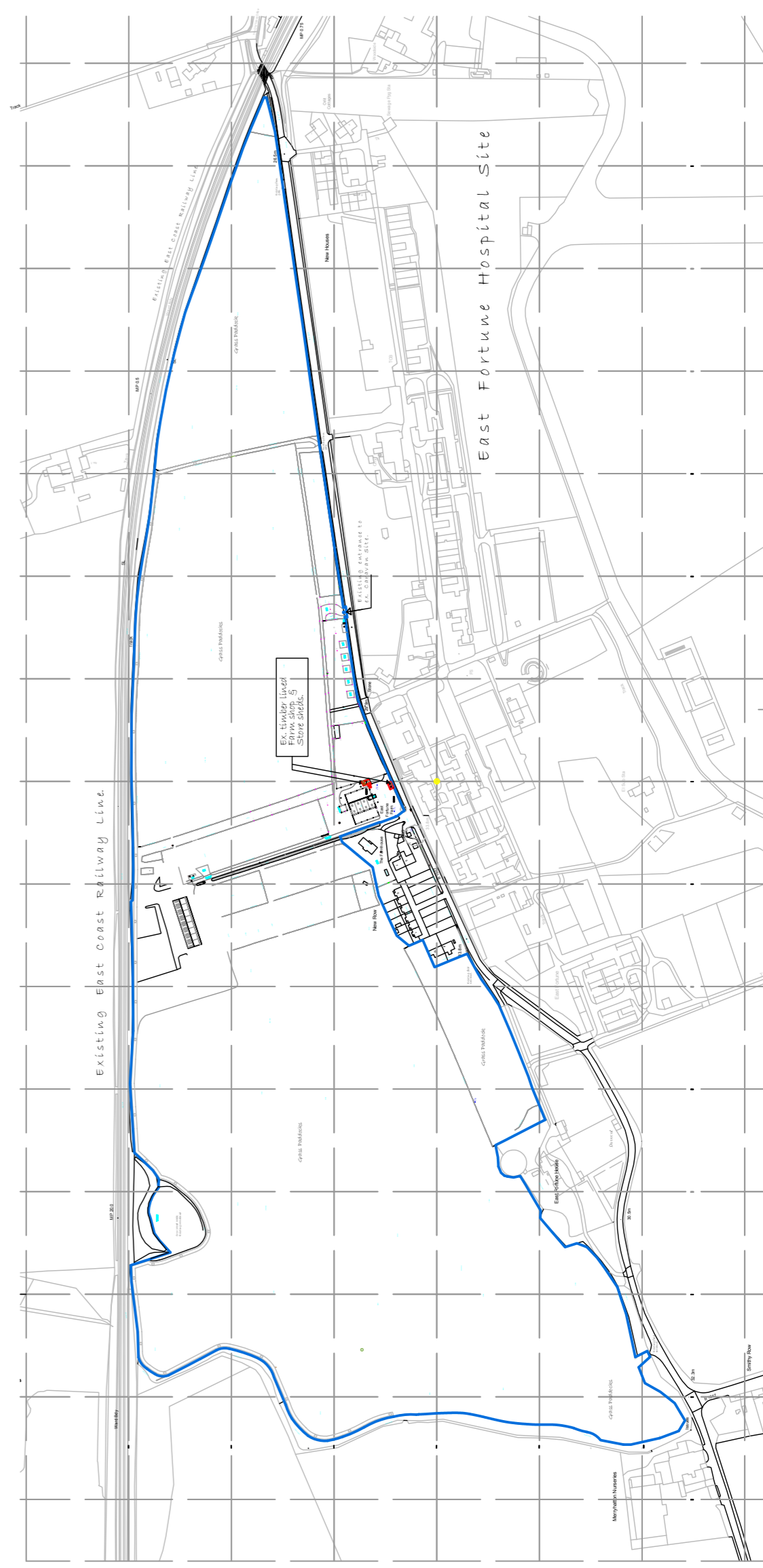
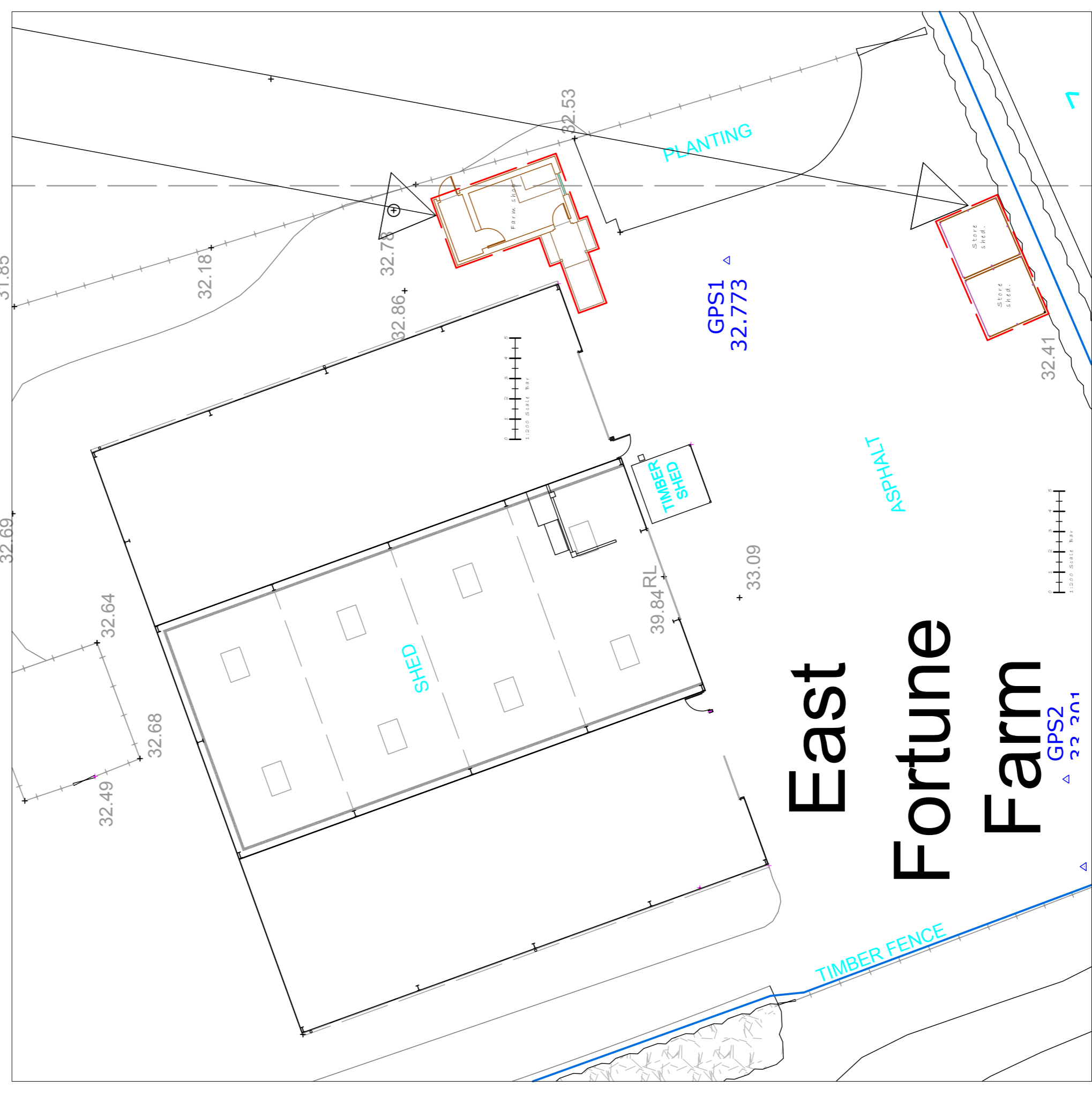
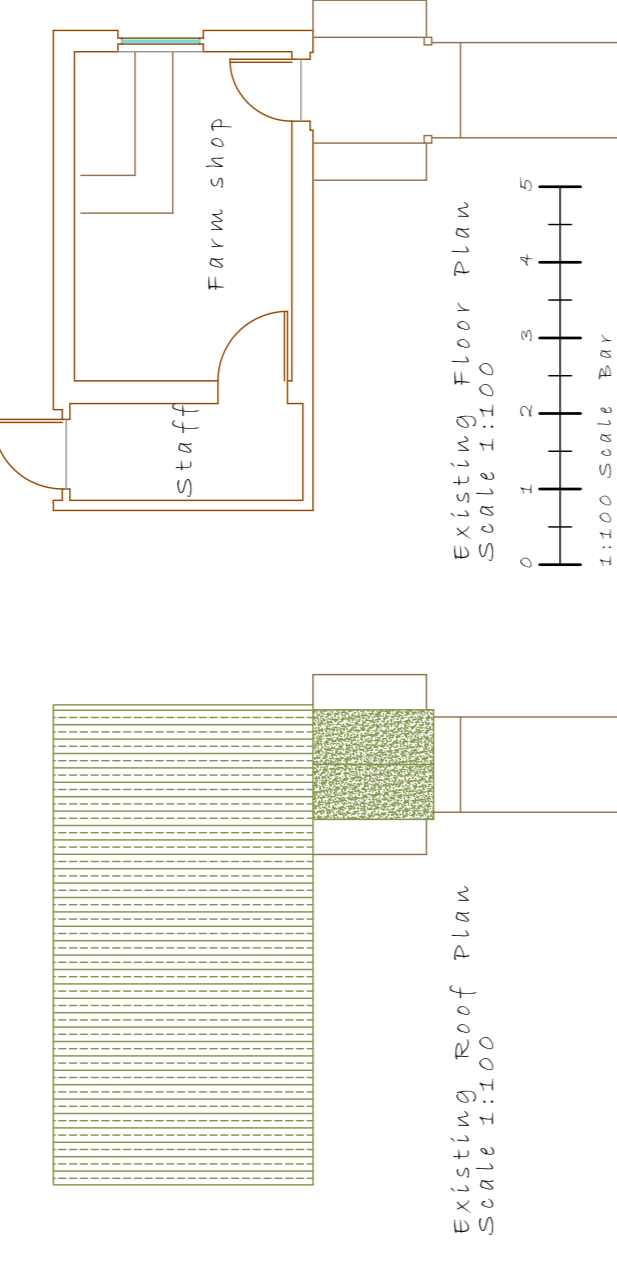

GENERAL NOTE: DUE TO THE NATURE OF THE WORK, ALL DIMENSIONS TO BE CHECKED ON SITE PRIOR TO COMMENCEMENT OF WORK ON SITE.  
COPYRIGHT © DOUGLAS WILLIAMS - CHARTERED ARCHITECTURAL TECHNOLOGIST.

<b>Project</b>	PROPOSED FARM SHOP AT EAST FORTUNE FARM, EAST FORTUNE.
<b>Client</b>	EAST FORTUNE HOLDINGS LIMITED.
<b>Dwg No.</b>	EFHL/0723/FS-01A
<b>Scale</b>	1:100
<b>Date</b>	JULY 2023
<b>Revision No.</b>	A
<b>Douglas Williams</b>	SRCLT. Chartered Architectural Technologist
<b>474 High Street</b>	Headington
<b>East Lothian EH41 3EF</b>	Scotland
<b>0131 606 0000</b>	Phone
<b>Email: Douglasw@efh.com</b>	