

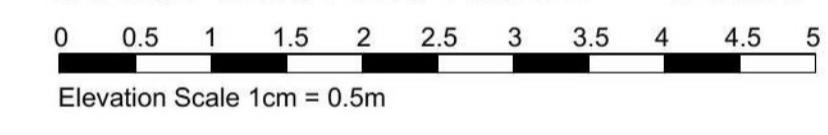

South East Elevation - Scale 1.50

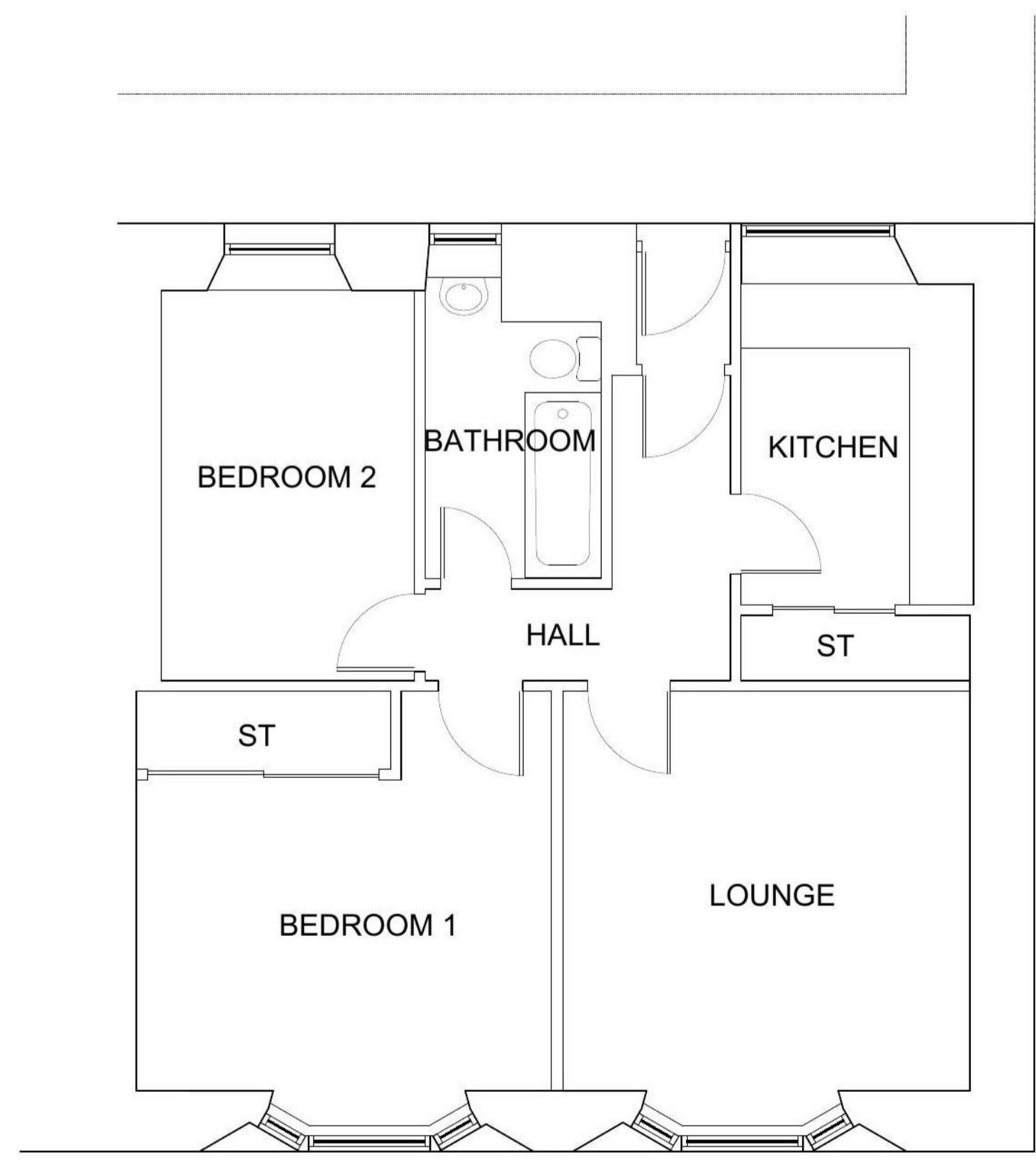

Site Plan - Scale 1.250

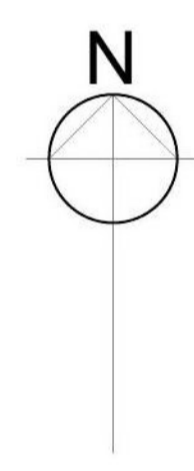
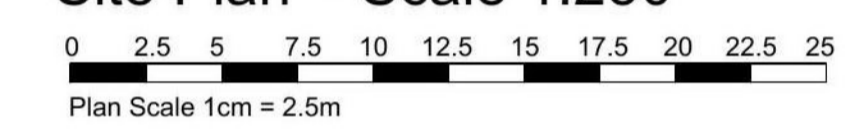

First Floor Plan - Scale 1.50

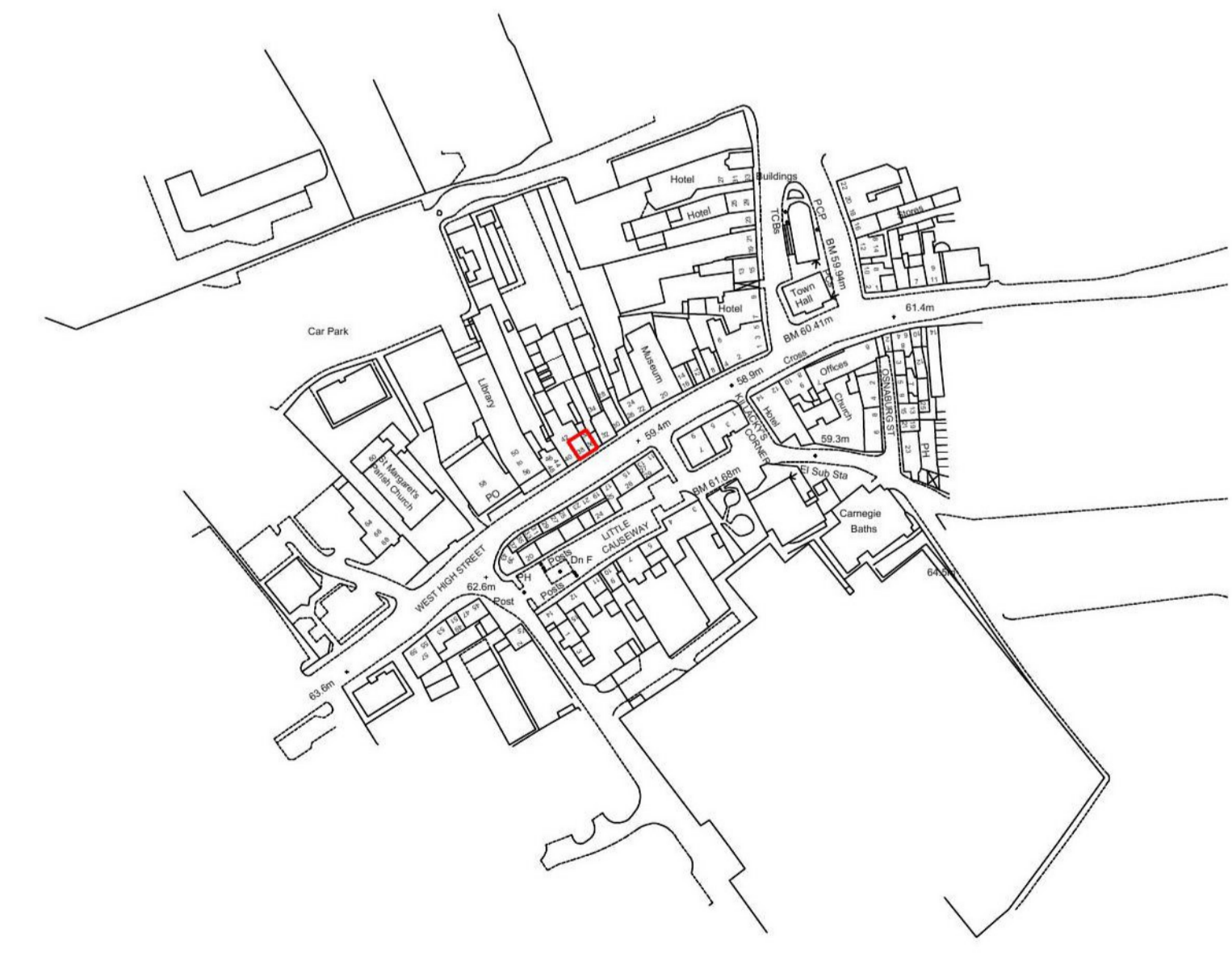
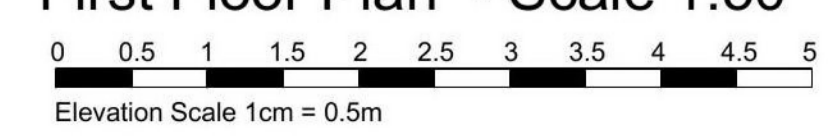

Location Plan - Scale 1.2500

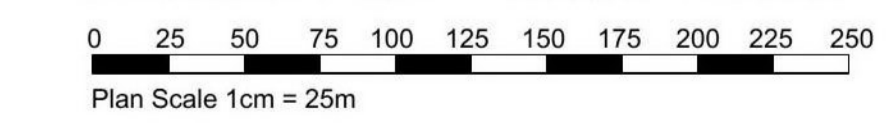

Contains Ordnance Survey data.
© Crown copyright and database right 2023. AC0000849494

A.B. Roger & Young Chartered Architect & Surveyors 12 Clerk Street, Brechin Tel: 01356 622125 Fax: 622644	
Job Title: Proposed New windows to front elevation of 34a West High Street Forfar, First Floor Flat. For Mr Reid	
Scale: 1:50, 1:250, 1:2500	Date: Nov 2023
Drawing Title: Plan, Elevation, Site / Location Plan, Elevation	Drawn By: AHW
Drawing No.: QR/1401	Checked By: