

- NOTE
1. DRAWINGS MUST NOT BE SCALED; WORK ONLY TO FIGURED DIMENSIONS
  2. CHECK ALL DIMENSIONS ON SITE BEFORE ORDERING MATERIALS OR PUTTING WORK IN HAND
  3. SHOP DRAWINGS OF MANUFACTURED ITEMS MUST BE APPROVED BY THE ARCHITECTS BEFORE WORK IS PUT IN HAND
  4. DIMENSIONS MUST BE VERIFIED ON SITE BEFORE PREPARATION OF SHOP DRAWINGS
  5. THE ARCHITECT MUST BE NOTIFIED OF ANY DISCREPANCIES IMMEDIATELY
  6. IF IN DOUBT ASK!



Repositioned White UPVC SVP, bathroom newly connected into this

Black UPVC SVP belonging to neighbour

Supalite slate effect ultra Roof

Horizontal charcoal Cedar Board cladding

New Grey Glazed french doors and fixed side panels

Glazed Timber doors

Grey Timber Windows, Opaque glazed

Glazed Juliet balcony

Horizontal charcoal Cedar Board cladding

UPVC waste pipe painted to match house

New Grey Liniar flush sash window

East Elevation  
Scale: 1:50  
Option C

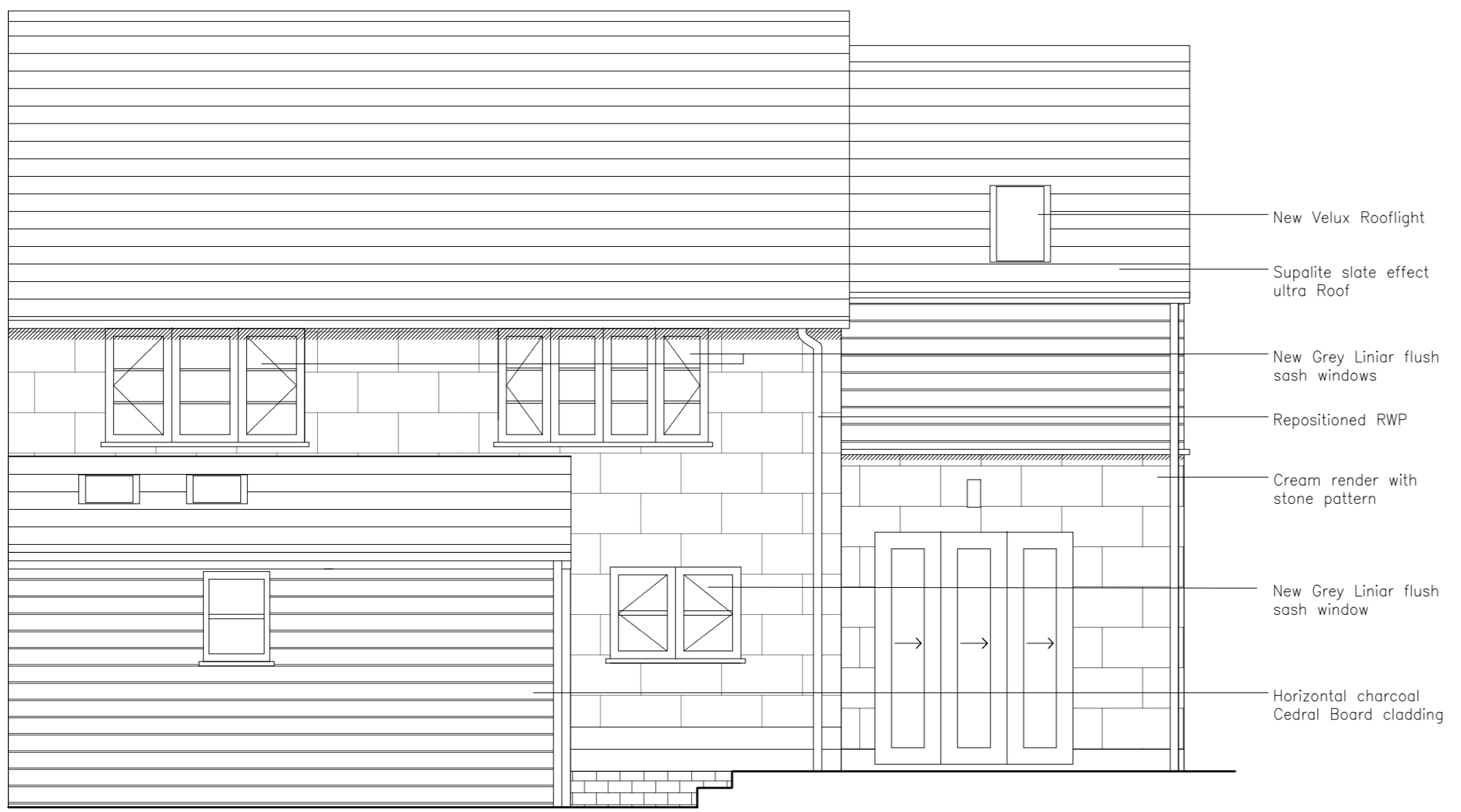
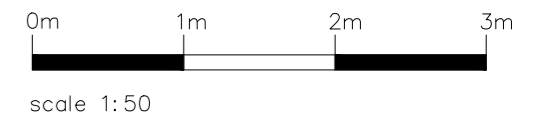

New Velux Rooflight

Supalite slate effect ultra Roof

New Grey Liniar flush sash windows

Repositioned RWP

Cream render with stone pattern

New Grey Liniar flush sash window

Horizontal charcoal Cedar Board cladding

South Elevation  
Scale: 1:50  
Option C

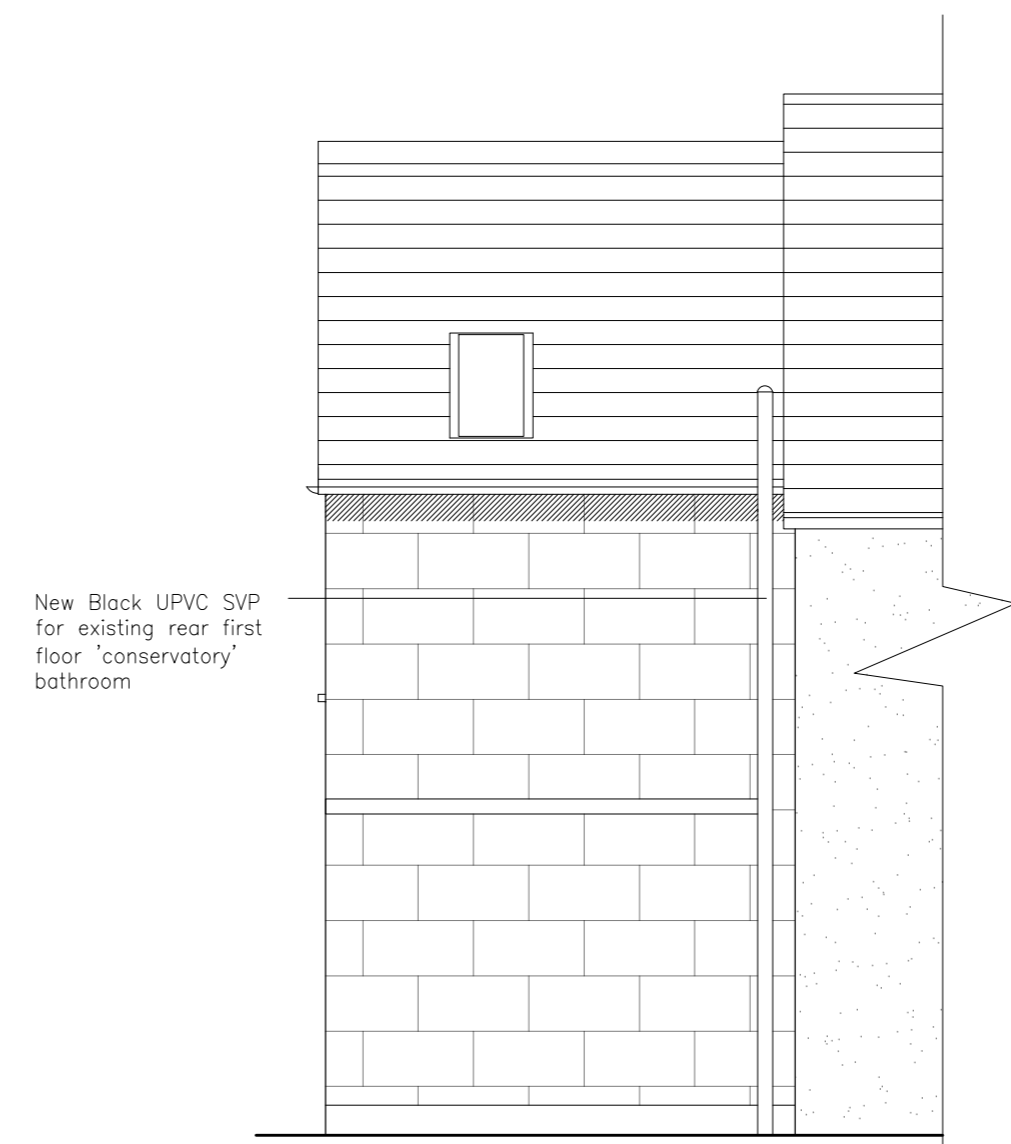

New Black UPVC SVP for existing rear first floor 'conservatory' bathroom

Partial North Elevation  
Scale: 1:50

P1 17:11:23 Issued for Planning  
A 07:11:23 Revised following client feedback

revisions

# PLANNING

**MORE THAN PRETTY PICTURES**  
ARCHITECTS

tel: 07969355994  
matthew@mtpa.co.uk

client  
**Mr & Mrs Hussey**

job title  
**Linden House, Hall Street  
Long Melford**

drawing title  
**Proposed Elevations  
Option C**

scale <b>1:50</b>	drawn by <b>@A2 MS</b>	date <b>July 23</b>
----------------------	---------------------------	------------------------

sheet / layout number <b>23-103-SE-301</b>	rev <b>P1</b>
---	------------------