



☀ 152°SE (T)    ● 52°14'41", 0°58'28" ±35m    ▲ 67m



Demeter Environmental Ltd  
Ropewalks  
301 Tea Factory  
St Peters Square  
Fleet Street  
Liverpool, L1 4DQ

Tel: 0151 521 2539  
Fax: 0151 909 3661

Brighton Office:  
Gemini House  
136-140 Old Shoreham Road  
Brighton, East Sussex  
BN3 7BD  
Tel: 01273 741 727

Email: [enquiries@demeter-environmental.co.uk](mailto:enquiries@demeter-environmental.co.uk)

Plate: 6

Site Name: Old Hall Farm,  
Haughley Green, Stowmarket,  
IP14 3RR

Description: Interior of Building  
2.Old workbench visible.

Demeter Environmental Ltd  
Ropewalks  
301 Tea Factory  
St Peters Square  
Fleet Street  
Liverpool, L1 4DQ

Tel: 0151 521 2539  
Fax: 0151 909 3661

Brighton Office:  
Gemini House  
136-140 Old Shoreham Road  
Brighton, East Sussex  
BN3 7BD  
Tel: 01273 741 727

Email: [enquiries@demeter-environmental.co.uk](mailto:enquiries@demeter-environmental.co.uk)

Plate: 7

Site Name: Old Hall Farm,  
Haughley Green, Stowmarket,  
IP14 3RR

Description: Interior of Building  
2

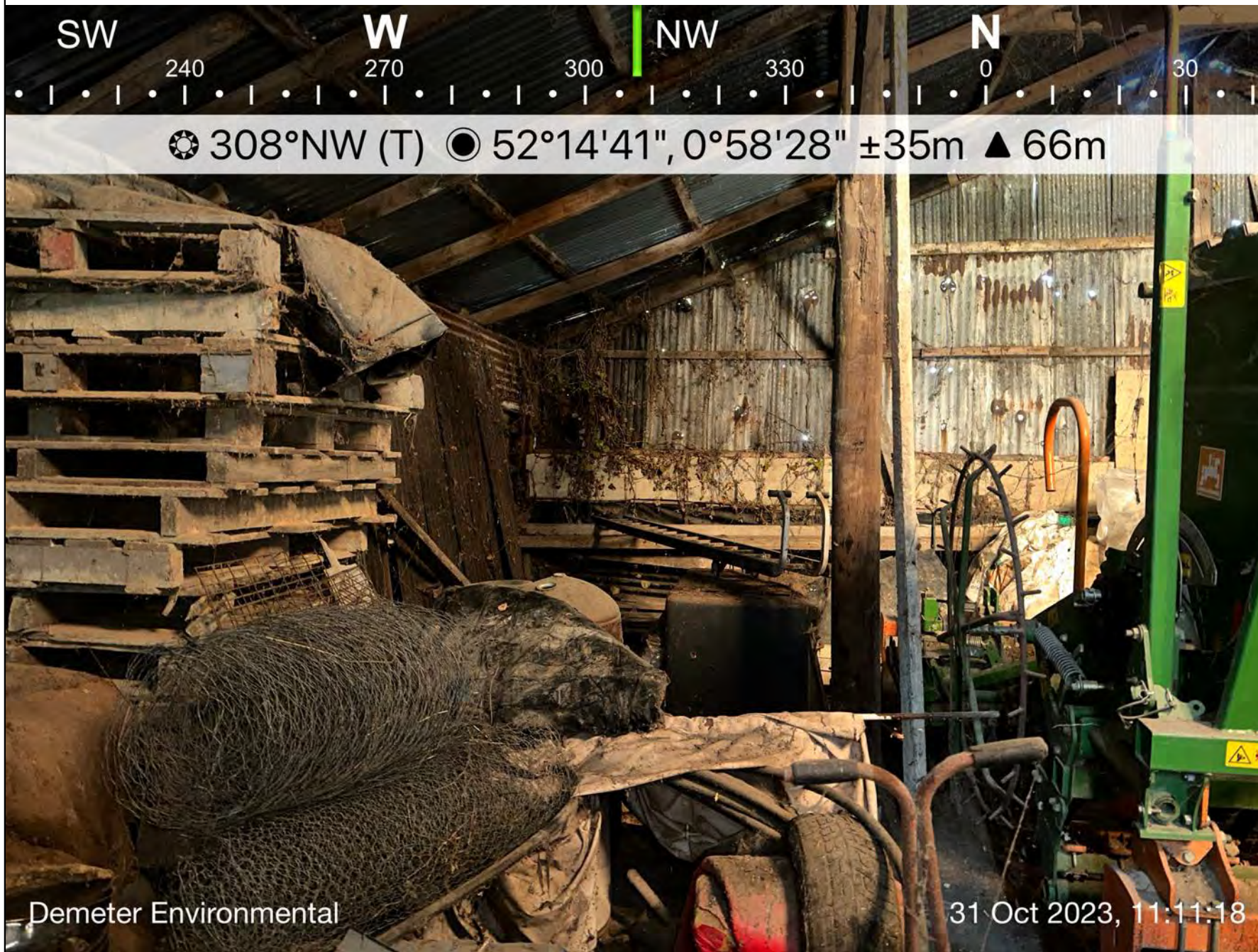

SW

240

W

270

NW

300

N

0

30

☀ 308°NW (T) ☉ 52°14'41", 0°58'28" ±35m ▲ 66m

Demeter Environmental Ltd  
Ropewalks  
301 Tea Factory  
St Peters Square  
Fleet Street  
Liverpool, L1 4DQ

Tel: 0151 521 2539  
Fax: 0151 909 3661

Brighton Office:  
Gemini House  
136-140 Old Shoreham Road  
Brighton, East Sussex  
BN3 7BD  
Tel: 01273 741 727

Email: [enquiries@demeter-environmental.co.uk](mailto:enquiries@demeter-environmental.co.uk)

Plate: 8

Site Name: Old Hall Farm,  
Haughley Green, Stowmarket,  
IP14 3RR

Description: Interior of Building  
2



☀ 2°N (T) ☉ 52°14'41", 0°58'27" ±109m ▲ 66m



Demeter Environmental Ltd  
Ropewalks  
301 Tea Factory  
St Peters Square  
Fleet Street  
Liverpool, L1 4DQ

Tel: 0151 521 2539  
Fax: 0151 909 3661

Brighton Office:  
Gemini House  
136-140 Old Shoreham Road  
Brighton, East Sussex  
BN3 7BD  
Tel: 01273 741 727

Email: [enquiries@demeter-environmental.co.uk](mailto:enquiries@demeter-environmental.co.uk)

Plate: 9

Site Name: Old Hall Farm,  
Haughley Green, Stowmarket,  
IP14 3RR

Description: Looking  
North-west at the front of  
Building 2

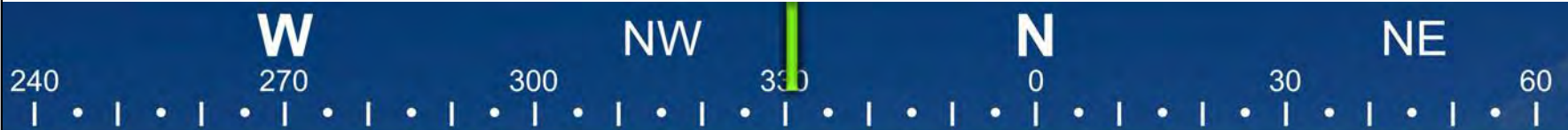

☉ 331°NW (T) ☉ 52°14'42", 0°58'27" ±12m ▲ 67m



W

270

NW

300

330

N

0

NE

30

60

☀ 335°NW (T) ☉ 52°14'42", 0°58'28" ±4m ▲ 67m



Demeter Environmental Ltd  
Ropewalks  
301 Tea Factory  
St Peters Square  
Fleet Street  
Liverpool, L1 4DQ

Tel: 0151 521 2539  
Fax: 0151 909 3661

Brighton Office:  
Gemini House  
136-140 Old Shoreham Road  
Brighton, East Sussex  
BN3 7BD  
Tel: 01273 741 727

Email: [enquiries@demeter-environmental.co.uk](mailto:enquiries@demeter-environmental.co.uk)

Plate: 10

Site Name: Old Hall Farm,  
Haughley Green, Stowmarket,  
IP14 3RR

Description: Looking  
North-west at the front of  
Buildings 3 and 4

Demeter Environmental Ltd  
Ropewalks  
301 Tea Factory  
St Peters Square  
Fleet Street  
Liverpool, L1 4DQ

Tel: 0151 521 2539  
Fax: 0151 909 3661

Brighton Office:  
Gemini House  
136-140 Old Shoreham Road  
Brighton, East Sussex  
BN3 7BD  
Tel: 01273 741 727

Email: [enquiries@demeter-environmental.co.uk](mailto:enquiries@demeter-environmental.co.uk)

Plate: 11

Site Name: Old Hall Farm,  
Haughley Green, Stowmarket,  
IP14 3RR

Description: Interior of Building  
3. Former stable.



☀ 35°NE (T)    ● 52°14'42", 0°58'28" ±4m    ▲ 67m



Demeter Environmental Ltd  
Ropewalks  
301 Tea Factory  
St Peters Square  
Fleet Street  
Liverpool, L1 4DQ

Tel: 0151 521 2539  
Fax: 0151 909 3661

Brighton Office:  
Gemini House  
136-140 Old Shoreham Road  
Brighton, East Sussex  
BN3 7BD  
Tel: 01273 741 727

Email: [enquiries@demeter-environmental.co.uk](mailto:enquiries@demeter-environmental.co.uk)

Plate: 12

Site Name: Old Hall Farm,  
Haughley Green, Stowmarket,  
IP14 3RR

Description: Corrugated  
cement sheeting roof of  
building 3



☉ 342°N (T) ☉ 52°14'42", 0°58'28" ±4m ▲ 67m

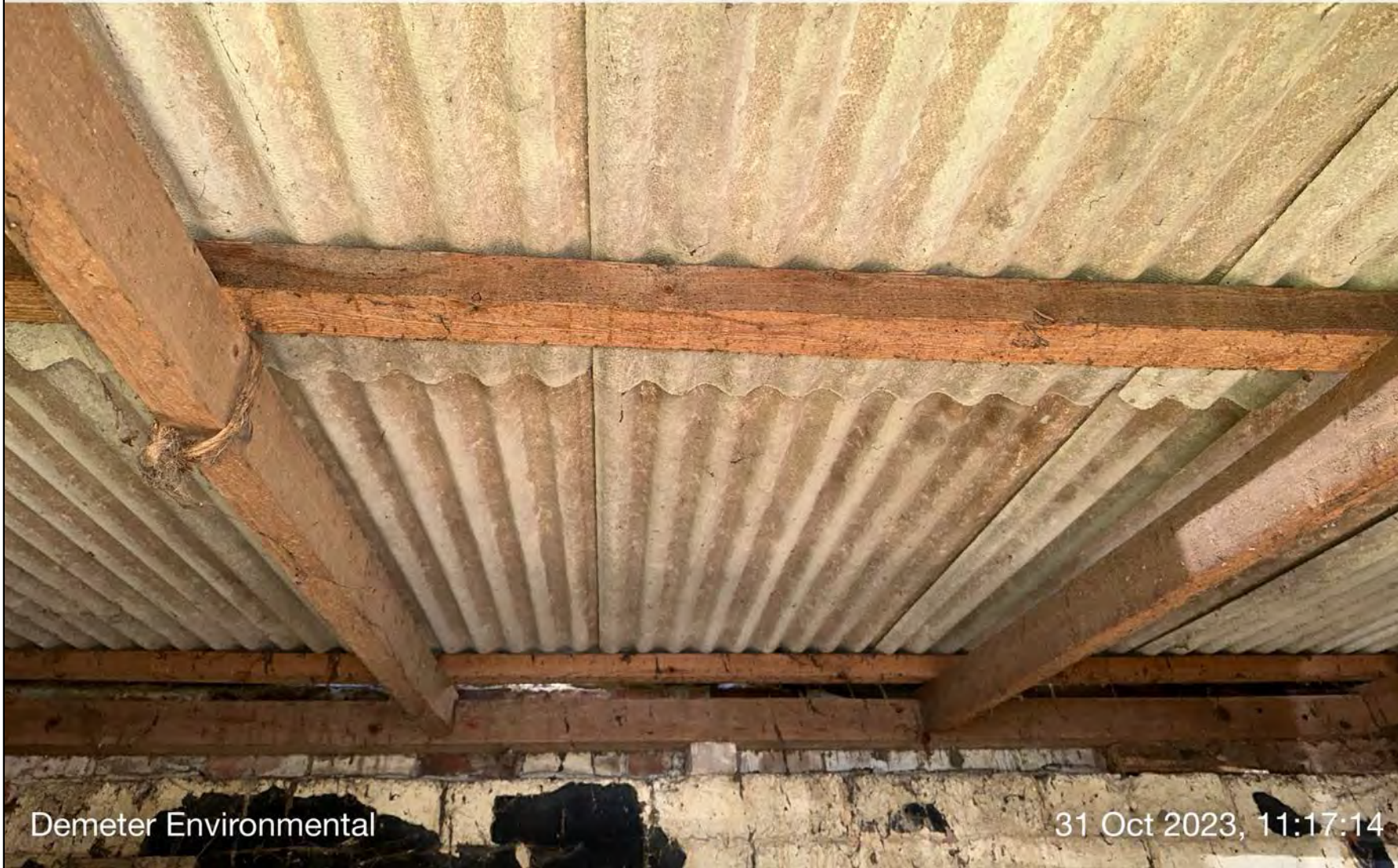



☀ 340°N (T)    ☉ 52°14'42", 0°58'28" ±4m    ▲ 67m

Demeter Environmental Ltd  
Ropewalks  
301 Tea Factory  
St Peters Square  
Fleet Street  
Liverpool, L1 4DQ

Tel: 0151 521 2539  
Fax: 0151 909 3661

Brighton Office:  
Gemini House  
136-140 Old Shoreham Road  
Brighton, East Sussex  
BN3 7BD  
Tel: 01273 741 727

Email: [enquiries@demeter-environmental.co.uk](mailto:enquiries@demeter-environmental.co.uk)

Plate: 13

Site Name: Old Hall Farm,  
Haughley Green, Stowmarket,  
IP14 3RR

Description: Brick floor of  
building 3





☉ 87°E (T) ☉ 52°14'42", 0°58'28" ±4m ▲ 68m



Demeter Environmental

31 Oct 2023 11:19:35

Demeter Environmental Ltd  
Ropewalks  
301 Tea Factory  
St Peters Square  
Fleet Street  
Liverpool, L1 4DQ

Tel: 0151 521 2539  
Fax: 0151 909 3661

Brighton Office:  
Gemini House  
136-140 Old Shoreham Road  
Brighton, East Sussex  
BN3 7BD  
Tel: 01273 741 727

Email: [enquiries@demeter-environmental.co.uk](mailto:enquiries@demeter-environmental.co.uk)

Plate: 14

Site Name: Old Hall Farm,  
Haughley Green, Stowmarket,  
IP14 3RR

Description: Interior of Building  
4

Demeter Environmental Ltd  
Ropewalks  
301 Tea Factory  
St Peters Square  
Fleet Street  
Liverpool, L1 4DQ

Tel: 0151 521 2539  
Fax: 0151 909 3661

Brighton Office:  
Gemini House  
136-140 Old Shoreham Road  
Brighton, East Sussex  
BN3 7BD  
Tel: 01273 741 727

Email: [enquiries@demeter-environmental.co.uk](mailto:enquiries@demeter-environmental.co.uk)

Plate: 15

Site Name: Old Hall Farm,  
Haughley Green, Stowmarket,  
IP14 3RR

Description: Looking west at  
Building 4



☉ 228°SW (T) ☉ 52°14'42", 0°58'28" ±4m ▲ 70m



Demeter Environmental Ltd  
Ropewalks  
301 Tea Factory  
St Peters Square  
Fleet Street  
Liverpool, L1 4DQ

Tel: 0151 521 2539  
Fax: 0151 909 3661

Brighton Office:  
Gemini House  
136-140 Old Shoreham Road  
Brighton, East Sussex  
BN3 7BD  
Tel: 01273 741 727

Email: [enquiries@demeter-environmental.co.uk](mailto:enquiries@demeter-environmental.co.uk)

Plate: 16

Site Name: Old Hall Farm,  
Haughley Green, Stowmarket,  
IP14 3RR

Description: Looking  
south-west at the eastern  
boundary of the site.

S

SW

W

NW

150

180

210

240

270

300

☉ 233°SW (T) ☉ 52°14'42", 0°58'28" ±4m ▲ 70m





## **APPENDIX F: HISTORICAL O.S. MAPS**

# County Series 1:10,560 scale

## VEGETATION

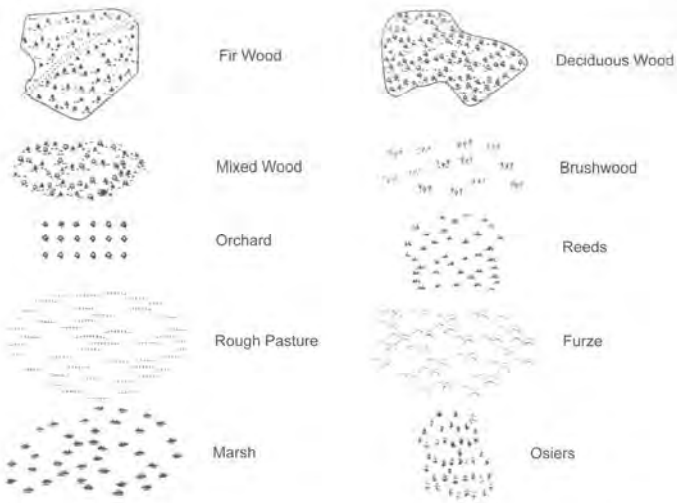

## ROADS

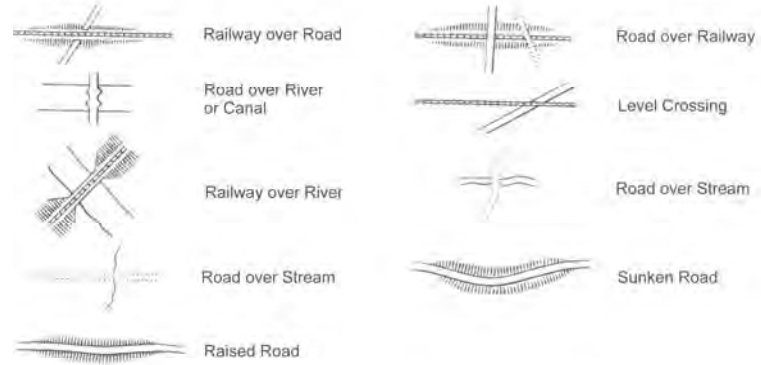

## RAILWAYS



## GENERAL FEATURES

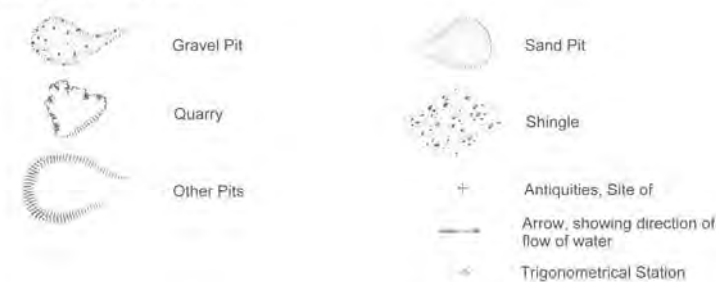

## BOUNDARIES



# National Grid 1:10,000 scale

## HEIGHTS (METRES)

Values are given in metres above mean sea level at Newlyn.

Surface heights determined by ground survey + 161m  
air survey

Bench marks and their values are shown on large scale maps, and bench mark lists containing fuller and possibly later levelling information are obtainable from the Director General, Ordnance Survey.

Contours are at 5 metres vertical interval

## ROCK FEATURES

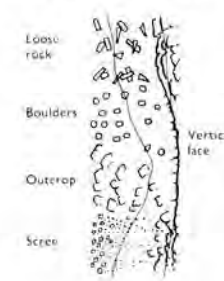

## CONVERSION SCALE

Metres - Feet



## ABBREVIATIONS

BP,BS	Boundary Post or Stone	PO	Post Office
Ch	Church	PC	Public Convenience
CH	Club House	PH	Public House
F.Sta	Fire Station	S	Stone
FB	Foot Bridge	Spr	Spring
Fn	Fountain	TCB	Telephone Call Box
GP	Guide Post	TCP	Telephone Call Post
MP,MS	Mile Post or Stone	TH	Town Hall
P	Pole or Post	W	Well
Pol Sta	Police Station	Y	Youth hostel

## ROADS

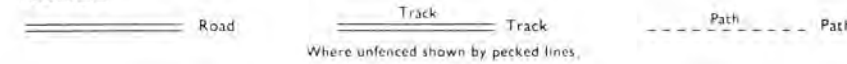

## RAILWAYS

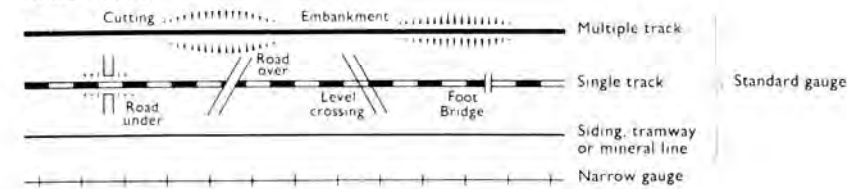

## GENERAL FEATURES

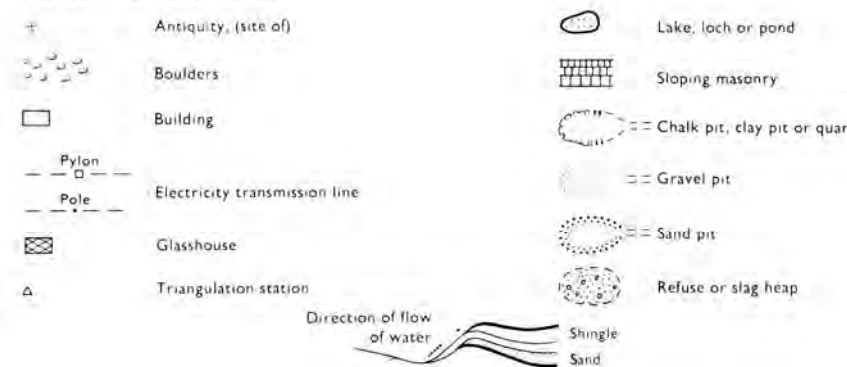

## VEGETATION



In some areas bracken ( ) and rough grassland ( ) are shown separately.



# Historical Map Pack Legend

# County Series & National Grid 1:10,560 scale

Information present on these legends is sourced from the same Ordnance Survey mapping as the maps used in this product.

If you have a query regarding any of the maps provided please contact GroundSure's technical helpline. We will endeavour to answer any queries you may have.

Technical Helpline

Tel 08444159000

[groundsureinsight@groundsure.com](mailto:groundsureinsight@groundsure.com)  
[www.groundsure.com](http://www.groundsure.com)

# County Series 1:2,500 scale

# National Grid 1:2,500 / 1:1,250 scale



# Historical Map Pack Legend

**GENERAL FEATURES**

Wood	Marsh	Reeds
Fir	Mixed Wood	Brush Wood
Orchard	Bush	Rough Pasture
Ford	Stepping Stones	Ferry
Lock	Waterfall	Quarry
Shingle	Gravel Pit	Sand Pit
Trigonometrical Station	Sluice	Trough
507 $\Delta$ Altitude at Trigonometrical Station	7c Trough	3g Spring
B.M. 325 $\oplus$ Bench Mark	W Well	M.R Mooring Ring
342 $\oplus$ Surface Level	M.P Mooring Post	B.S Boundary Stone
$\Delta$ Permanent Traverse Station	B.P Boundary Post	
$\oplus$ Antiquities (site of)		
$\leftarrow$ Arrow denotes flow of water		

**GENERAL FEATURES**

Non-vascular Trees	Slopes	Accounty (site of)
Castle	Cave Entrance	Culvert
Orchard Trees	Rock	Direction of water flow
Copica, Oiler	Boulders	Electricity Pylon
Scrub	Sloping Masonry	ETL Electricity Transmission Line
Bracken	Rooft Building	Triangulation Station
Heath	Glasshouse	Traverse Station (permanent)
Rough Grassland	Archway	Bench Mark
Thresh, battings	Change of boundary marking	Surface Level
Reeds	See AREA notes	Revision Point (circumlocutory fixed)
		Revision Point & Bench Mark coincident

Top	Slopes	Quarry	Refuse Heap	Sloping Masonry
Flat Rock	Sand	Sand Pit	Culvert	Archway
Shingle	Boulders	Gravel Pit	Cliff Face	Glazed Roof Building

**ROADS**

Road over single stream

Road over River or Canal

**RAILWAYS**

Railway crossing River or Canal

Level Crossing

Embankment

Cutting

**BOUNDARIES**

**England & Wales**

- County Boundary (geographical)
- County & Civil Parish Boundary coterminous
- Admin County or County Borough Boundary
- London Borough Boundary
- M.B. Bdy, U.D. Bdy, R.D. Bdy
- County District Boundaries based on civil parish

**England, Wales & Scotland**

- Civil Parish Boundary
- Boro (or Burgh) Const. & Ward Bdy
- Co Const Bdy
- Parly & Ward Boundaries based on civil parish
- Boro (or Burgh) Const. & Ward Bdy
- Co Const Bdy
- Parly & Ward Boundaries not based on civil parish

**Scotland**

- County Boundary (geographical)
- Co Cnl Bdy
- County Council Boundary
- Co of City Bdy
- County of the City Boundary
- Co of City Bdy
- Burgh Bdy
- Burgh Boundary
- Dist Bdy
- District Council Boundary

\* Not with parish    † Coincident with parish

**ABBREVIATIONS**

$\Delta$ Trigonometrical Station	Sluice
507 $\Delta$ Altitude at Trigonometrical Station	7c Trough
B.M. 325 $\oplus$ Bench Mark	3g Spring
342 $\oplus$ Surface Level	W Well
$\Delta$ Permanent Traverse Station	M.R Mooring Ring
$\oplus$ Antiquities (site of)	M.P Mooring Post
$\leftarrow$ Arrow denotes flow of water	B.S Boundary Stone
	B.P Boundary Post

**ABBREVIATIONS**

B.H. Beer House	F.Sta. Fire Station	M.P.U. Mail Pick-up	S.L. Signal Light
B.M. Bench Mark	G.P. Guide Post	M.S. Mile Stone	Sr. Sluice
B.P. Boundary Post	G.V.C. Gas Valve Compound	N.T. National Trust	S.P. Signal Post
B.S. Boundary Stone	H. Hydrant or Hydraulic	N.T.L. Normal Tidal Limit	Spr. Spring
C. Crine	ha. Hectares	N.T.S. National Trust for Scotland	S.Sta. Signal Station
C.H. Club House	L.B. Letter Box	P. Pillar, Pole or Post	T.C.B. Telephone Call Box
Chy. Chimney	L.B.Sta. Lighthouse	P.C. Public Convenience	T.C.P. Telephone Call Post
Cn. Capstan	L.C. Level Crossing	P.C.B. Police Call Box	Tk. Tank or Track
O.Fn. Drinking Fountain	L.G. Loading Gauge	P.H. Public House	Tr. Trough
Dk. Dock	L.Ha. Lighthouse	P.O. Post Office	Tr. Traverse Station
E.P. Electricity Pillar or Pole	L.Twr. Lighting Tower	P. Pump	W. Wall
E.T.L. Electricity Transmission Line	M. Metres	P.T.P. Police Telephone Pillar	W.B. Weighbridge
F.A. Fire Alarm	M.H.W. Mean High Water	Rsr. Reservoir	Wd.Pp. Wind Pump
F.A.P. Fire Alarm Pillar	M.H.W.S. Mean High Water Springs	R.H. Road House	Wks. Works
F.B. Filter Bed, Foot Bridge	M.L.W. Mean Low Water	R.P. Revision Point	W.P. Water Point
F.B.M. Fundamental Bench Mark	M.L.W.S. Mean Low Water Springs	S. Stone	W.T. Water Tap
F.S. Flagstaff	M.P. Mile or Mooring Post	S.B. Signal Box	

# County Series 1:1,250 scale ~ County Series & National Grid 1:2,500 scale

Information present on these legends is sourced from the same Ordnance Survey mapping as the maps used in this product.

If you have a query regarding any of the maps provided within this map pack, please contact GroundSure's technical helpline. We will endeavour to answer any queries you may have.

Technical Helpline:  
Tel 08444159000

[groundsureinsight@groundsure.com](mailto:groundsureinsight@groundsure.com)  
[www.groundsure.com](http://www.groundsure.com)