

GENERAL NOTES

All dimensions to be checked on site. All details and dimensions relating to the sub-contractors or suppliers work must be checked and agreed between the sub-contractors or supplier and the general contractor.

Do not scale from drawings for Construction purposes.

This drawing is to be read in conjunction with all relevant planning documentation.

Works to comply with current Codes of Practice, British Standards and Building Regulations.

Planning Drawing - Not for Construction

STONEMWORK NOTES

Mortar to existing stonework to be re-pointed. 2 volumes of NHL 3.5 (Moderately Hydraulic) lime : 5 Volumes of approved Sand.

Lime - Natural Hydraulic Lime NHL 3.5 (Moderately Hydraulic) obtained from:

Cornish Lime Company - 01208 79779 or equal.
Sand - Sand to be approved. A sample panel of stonework should be prepared & fully pointed to be approved prior to construction.

Mortar to existing stonework to be made good/repared together with new masonry. 1 volume cement. 2 volumes of hydrated lime : 9 Volumes of approved Sand.

Infill voids using reclaimed stone/clay brick & lime mortar.



Proposed Annexe South Elevation
1:50

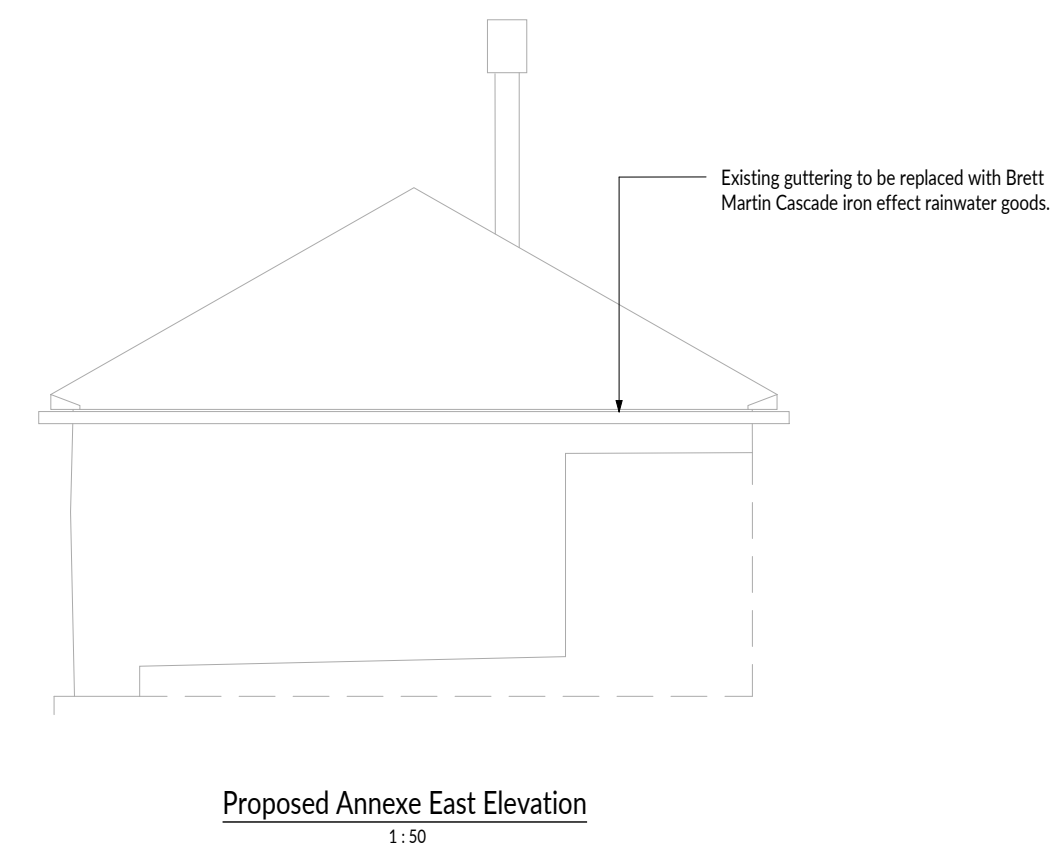

Proposed Annexe East Elevation
1:50

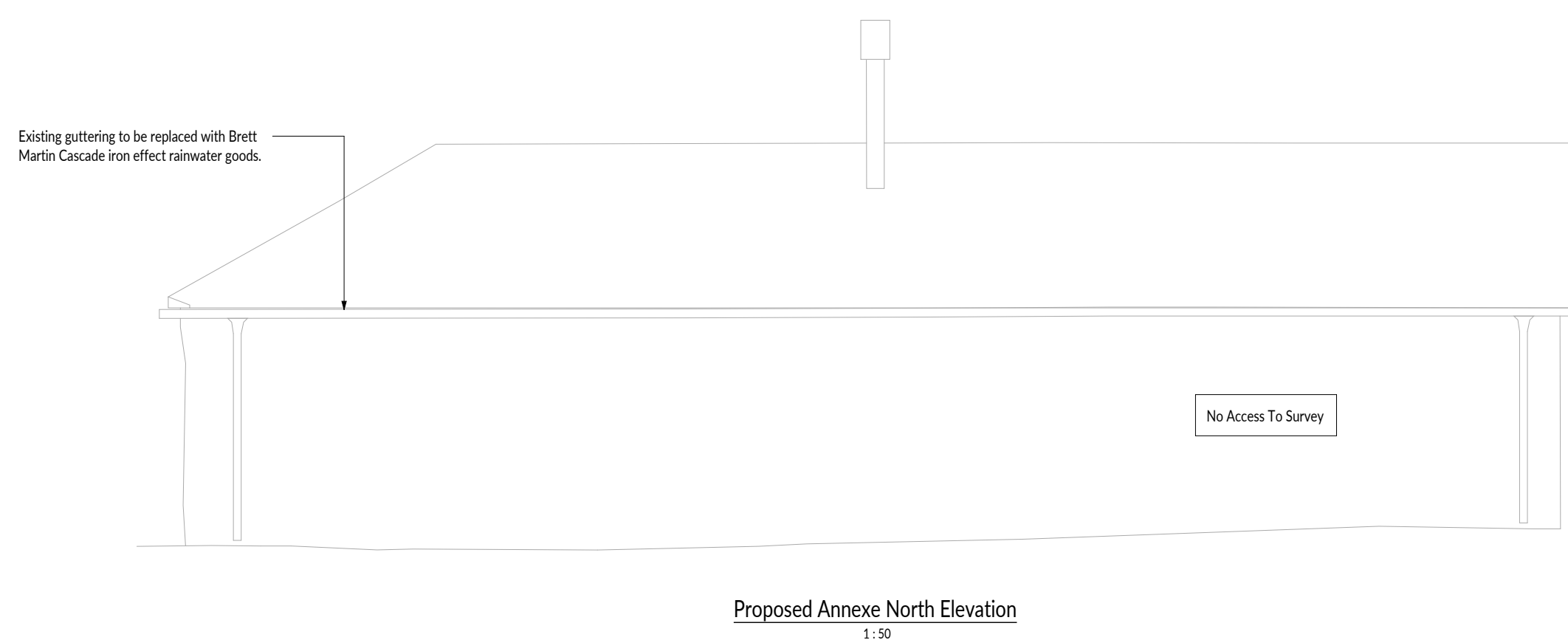

Proposed Annexe North Elevation
1:50

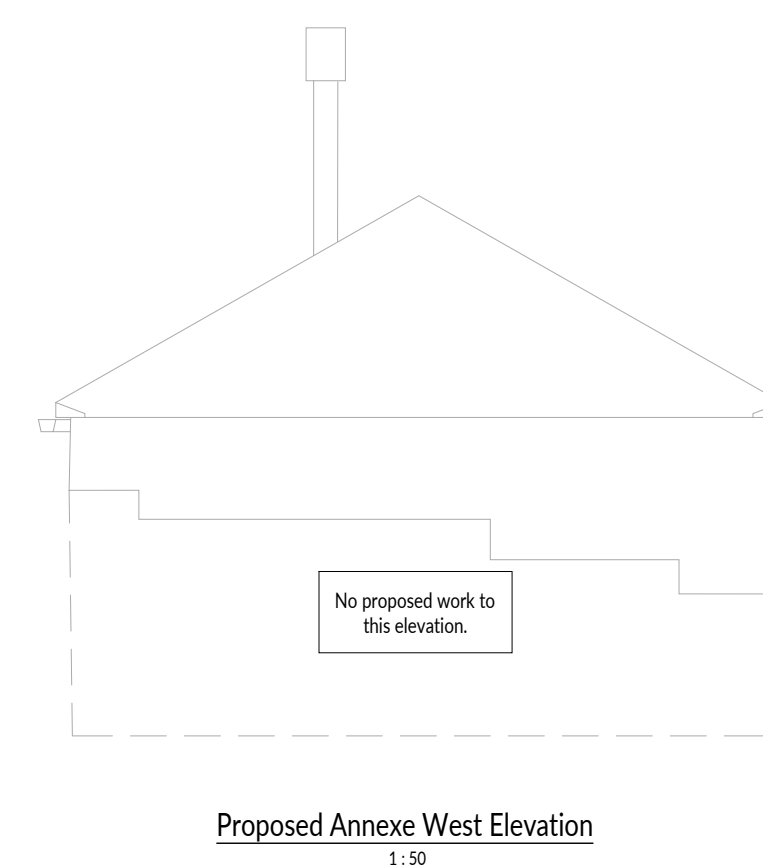

Proposed Annexe West Elevation
1:50

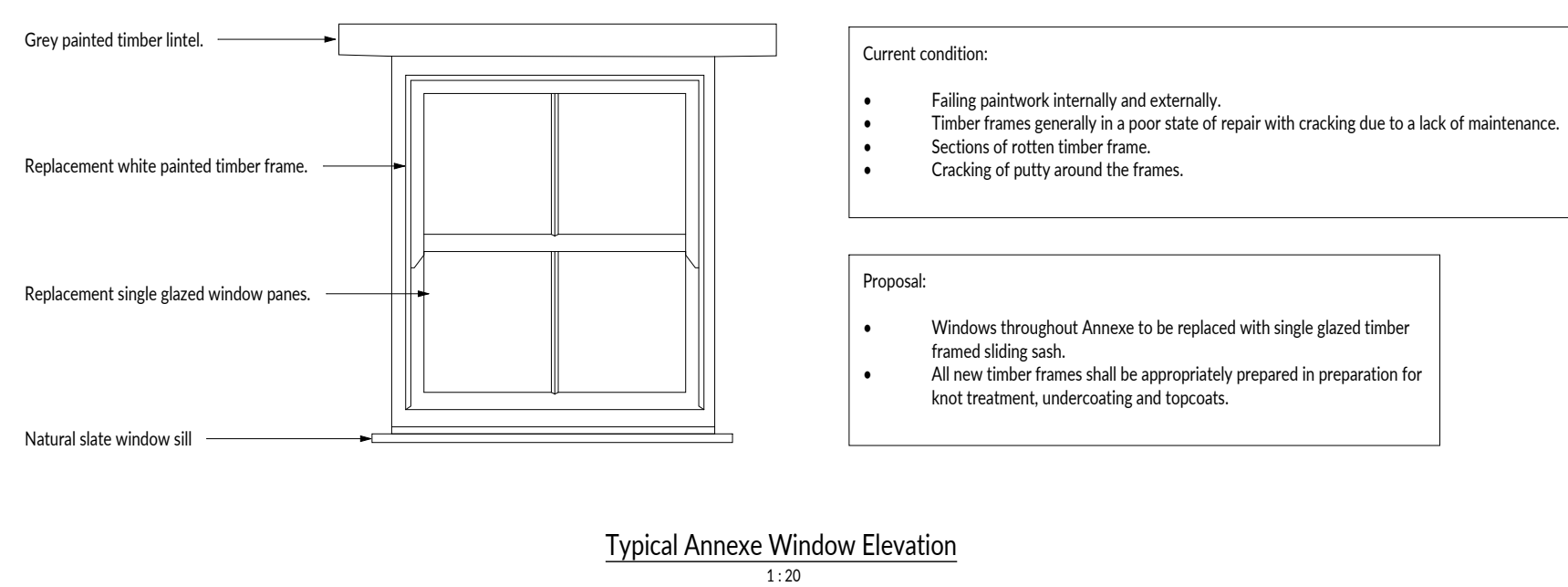

Typical Annexe Window Elevation
1:20

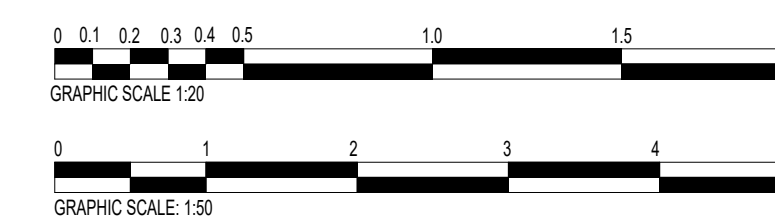

PLANNING	Revision: Date: Description: PL1 04.12.2023 JAT ADDITIONAL ELEVATIONS FOR PLANNING	 M Perry Associates Ltd Parade House, The Parade Liskeard, Cornwall PL14 6AH Telephone: 01579 345777 mail@mperryassociates.com www.mperryassociates.com	
	CAITLIN DEAN KIRLAND MANOR, BODMIN PROPOSED ANNEXE ELEVATIONS		