

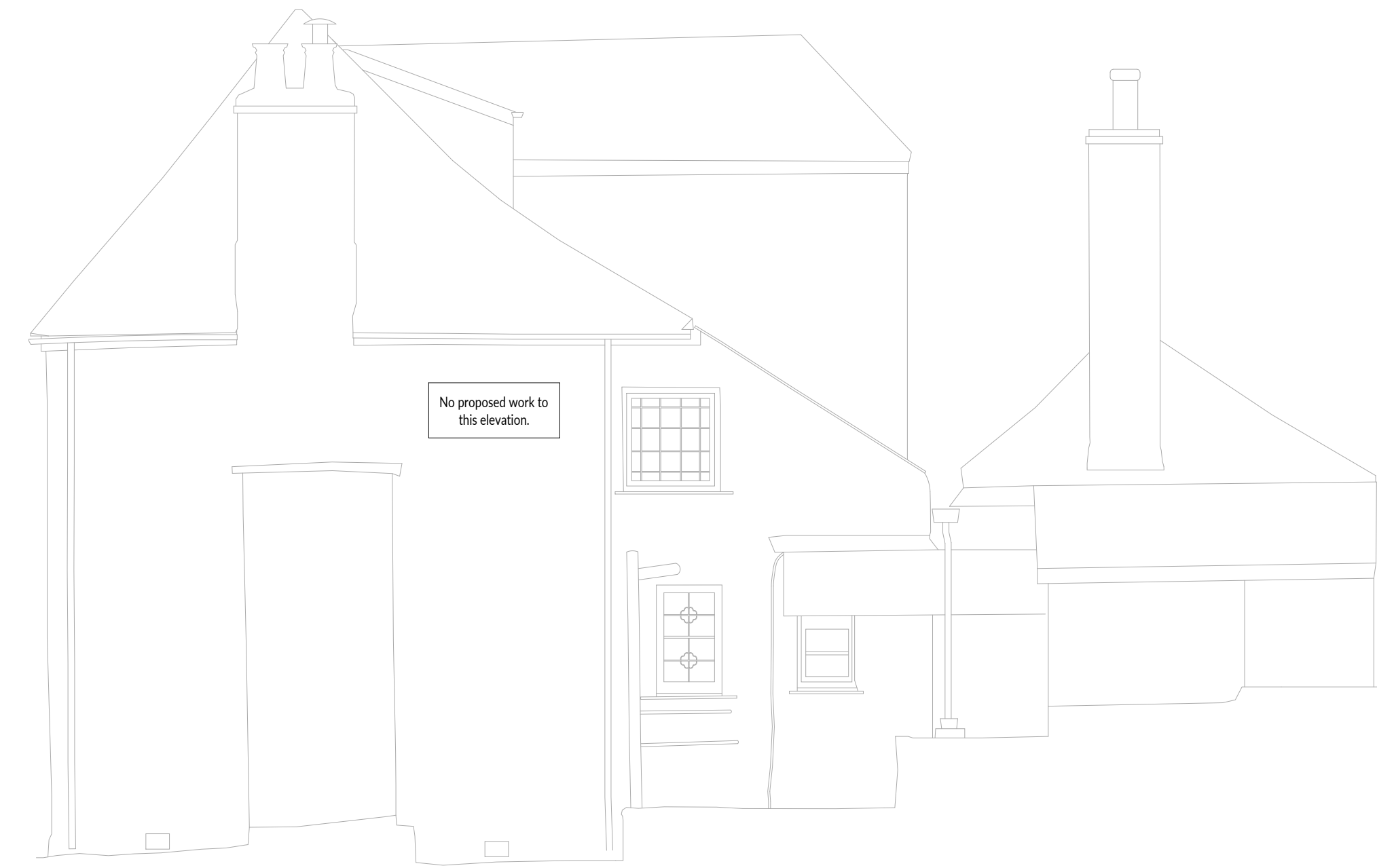

Proposed North Elevation  
1:50



Proposed East Elevation  
1:50



Proposed South Elevation  
1:50



Proposed West Elevation  
1:50

**GENERAL NOTES**

All dimensions to be checked on site. All details and dimensions relating to the sub-contractors or suppliers work must be checked and agreed between the subcontractors or supplier and the general contractor.

Do not scale from drawings for Construction purposes. This drawing is to be read in conjunction with all relevant planning documentation.

Works to comply with current Codes of Practice, British Standards and Building Regulations.

Planning Drawing - Not for Construction

**STONEWORK NOTES**

Mortar to existing stonework to be re-pointed. 2 volumes of NHL 3.5 (Moderately Hydraulic) lime : 5 Volumes of approved Sand.

Lime - Natural Hydraulic Lime NHL 3.5 (Moderately Hydraulic) obtained from:

Cornish Lime Company - 01208 79779 or equal.  
Sand - Sand to be approved. A sample panel of stonework should be prepared & fully pointed to be approved prior to construction.

Mortar to existing stonework to be made good/repaired together with new masonry. 1 volume cement, 2 volumes of hydrated lime : 9 Volumes of approved Sand.

Infill voids using reclaimed stone/clay brick & lime mortar.



<b>PLANNING</b>	Revision: Date: Author: Description:		
	PL1 26.09.2023 AJJ ISSUED FOR PLANNING		
	PL2 04.12.2023 JAT ADDITIONAL ELEVATIONS FOR PLANNING		
<b>Martin Perry Associates</b> Structural Engineering & Surveying	<b>M Perry Associates Ltd</b>		
	Parade House, The Parade Linkwood, Cornwall PL14 6AH		
	Telephone: 01579 345777 mail@mperryassociates.com www.mperryassociates.com		
CAITLIN DEAN KIRLAND MANOR, BODMIN PROPOSED ELEVATIONS	Scale(s): As indicated @ A1	Drawn By: AJJ	Checked: MWP
	Project No: 23207	Drawing No: 031	Revision: PL2