

GENERAL NOTES

All dimensions to be checked on site. All details and dimensions relating to the sub-contractors or suppliers work must be checked and agreed between the subcontractors or supplier and the general contractor.

Do not scale from drawings for Construction purposes. This drawing is to be read in conjunction with all relevant planning documentation.

Works to comply with current Codes of Practice, British Standards and Building Regulations.

Planning Drawing - Not for Construction

STONEMWORK NOTES

Mortar to existing stonework to be re-pointed. 2 volumes of NHL 3.5 (Moderately Hydraulic) lime : 5 Volumes of approved Sand.

Lime - Natural Hydraulic Lime NHL 3.5 (Moderately Hydraulic) obtained from:

Cornish Lime Company - 01208 79779 or equal. Sand - Sand to be approved. A sample panel of stonework should be prepared & fully pointed to be approved prior to construction.

Mortar to existing stonework to be made good/repared together with new masonry. 1 volume cement, 2 volumes of hydrated lime : 9 Volumes of approved Sand.

Infill voids using reclaimed stone/clay brick & lime mortar.

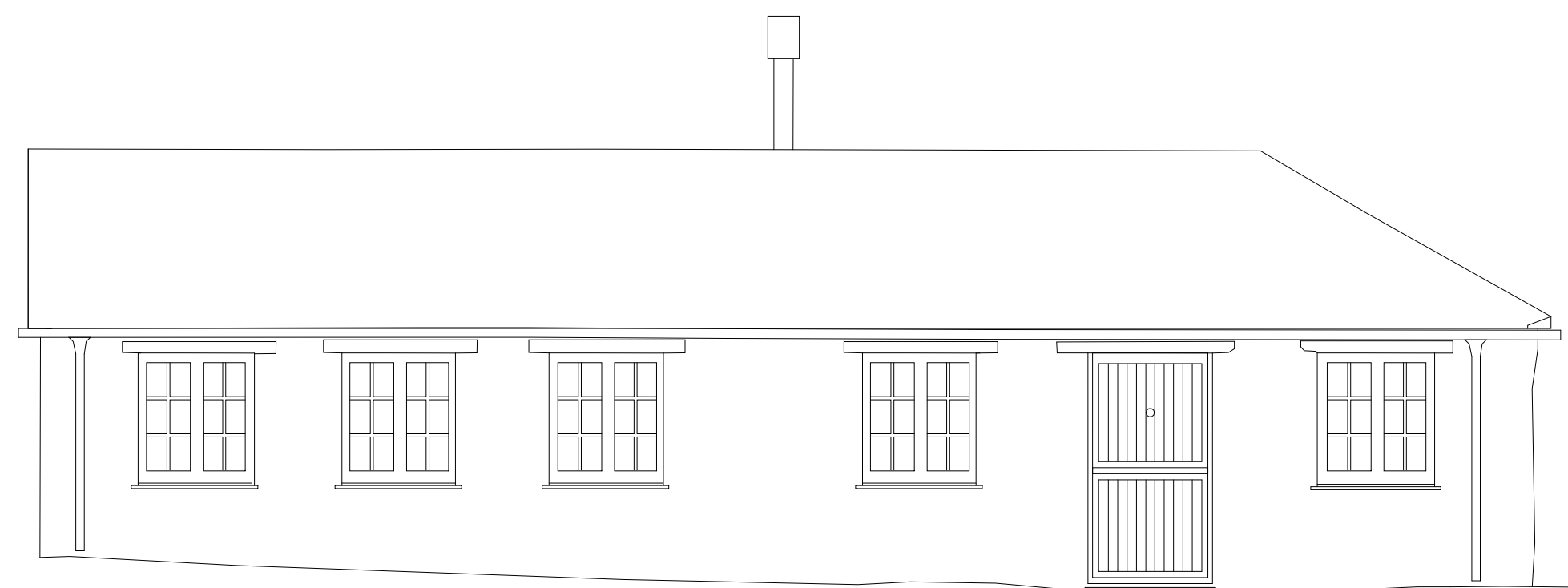

Existing Annexe South Elevation
1:50

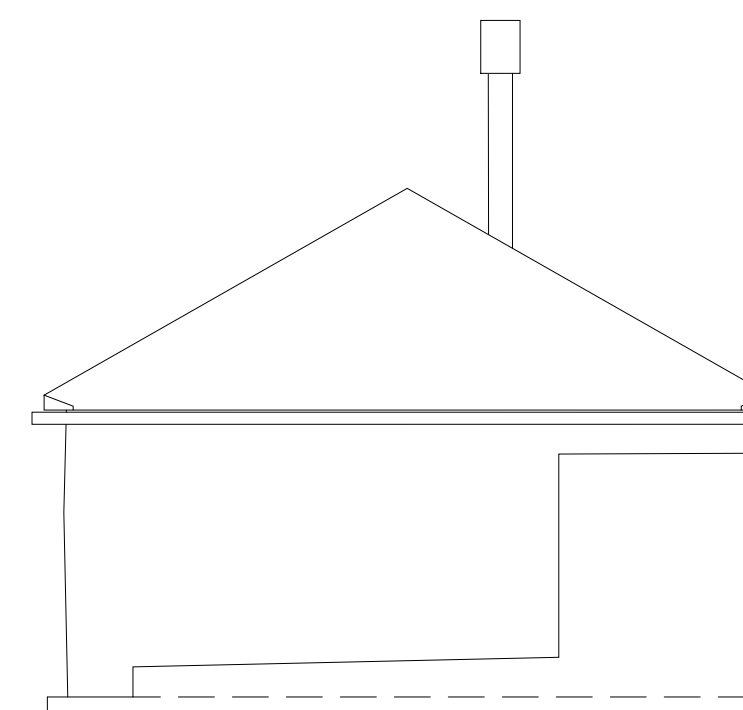

Existing Annexe East Elevation
1:50

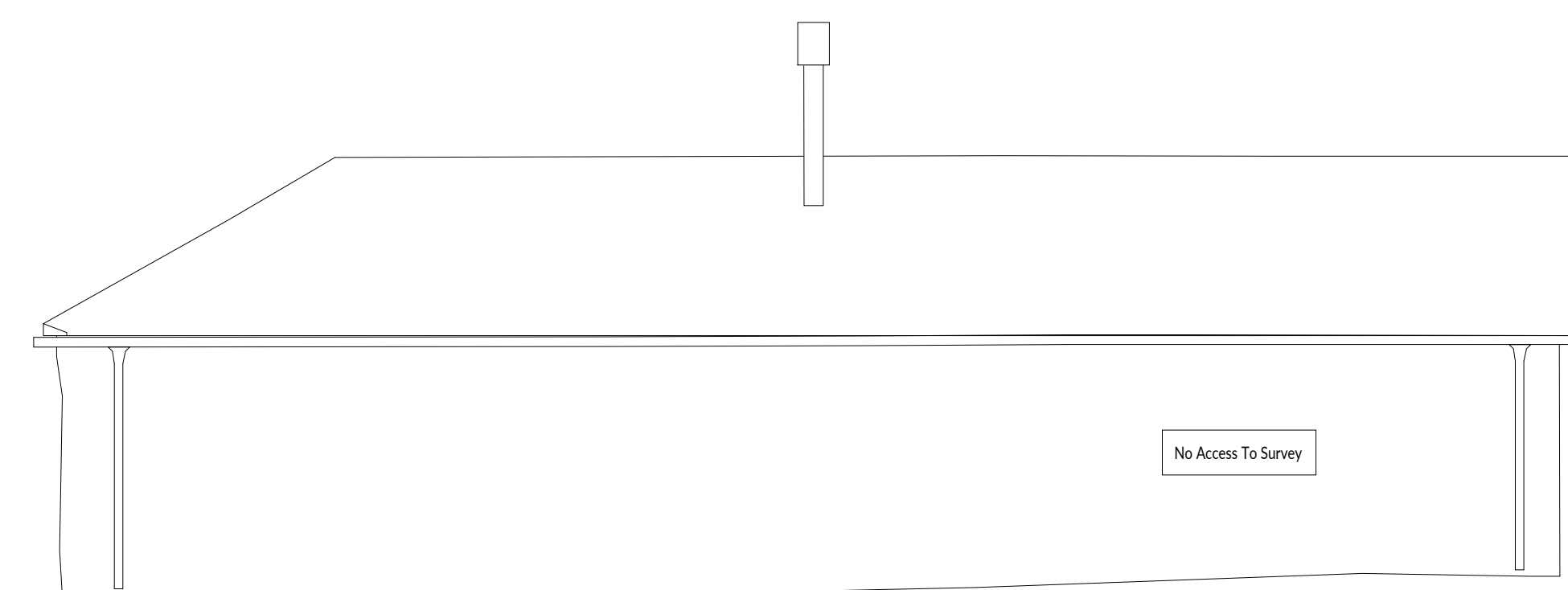

Existing Annexe North Elevation
1:50

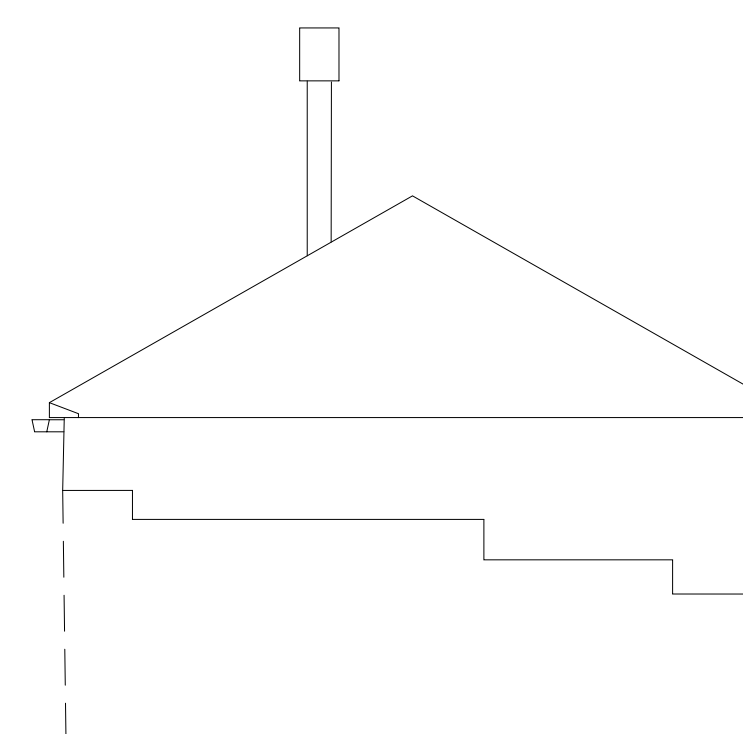

Existing Annexe West Elevation
1:50



Figure 1: Annexe South Elevation

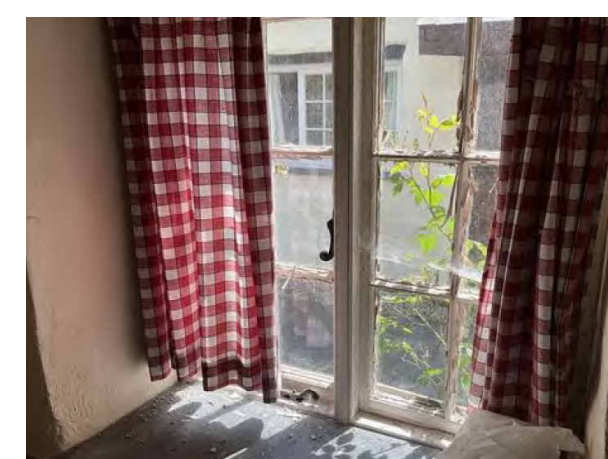
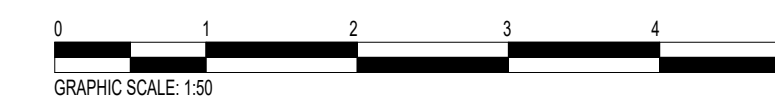

Figure 2: Photographs showing condition of Annexe windows internally.



GRAPHIC SCALE: 1:50

PLANNING

Revision: Date: Author: Description:
PL1 04.12.2023 JAT ADDITIONAL ELEVATIONS FOR PLANNING

Martin Perry Associates
Structural Engineering & Surveying

M Perry Associates Ltd
Parade House, The Parade
Liskeard, Cornwall PL14 6AH
Telephone: 01579 345777
mail@mperryassociates.com
www.mperryassociates.com

CAITLIN DEAN KIRLAND MANOR, BODMIN EXISTING ANNEXE ELEVATIONS	Scale(s): As indicated @ A1 Project No: 23207	Drawn By: Author Drawing No: 040	Checked: Checker Revision: PL1
--	--	---	---