

Existing Ground Floor
1 : 50

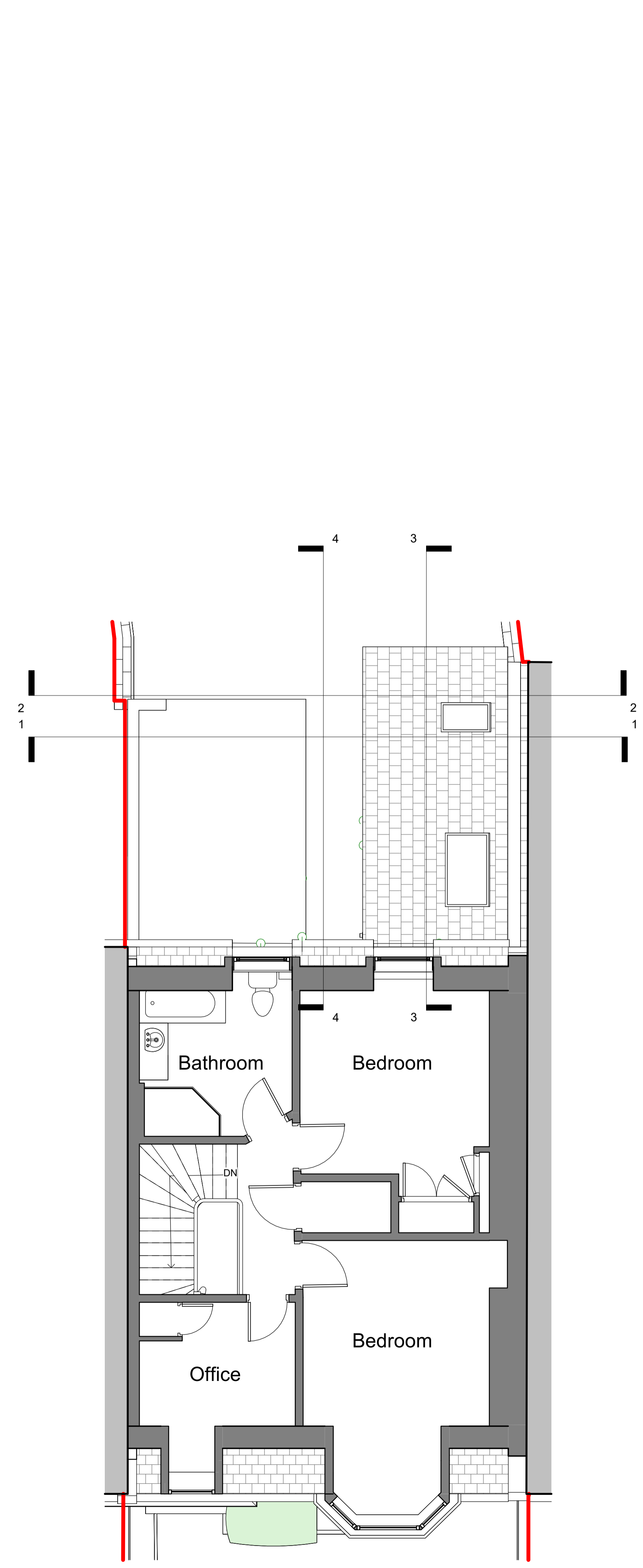

Existing First Floor
1 : 50

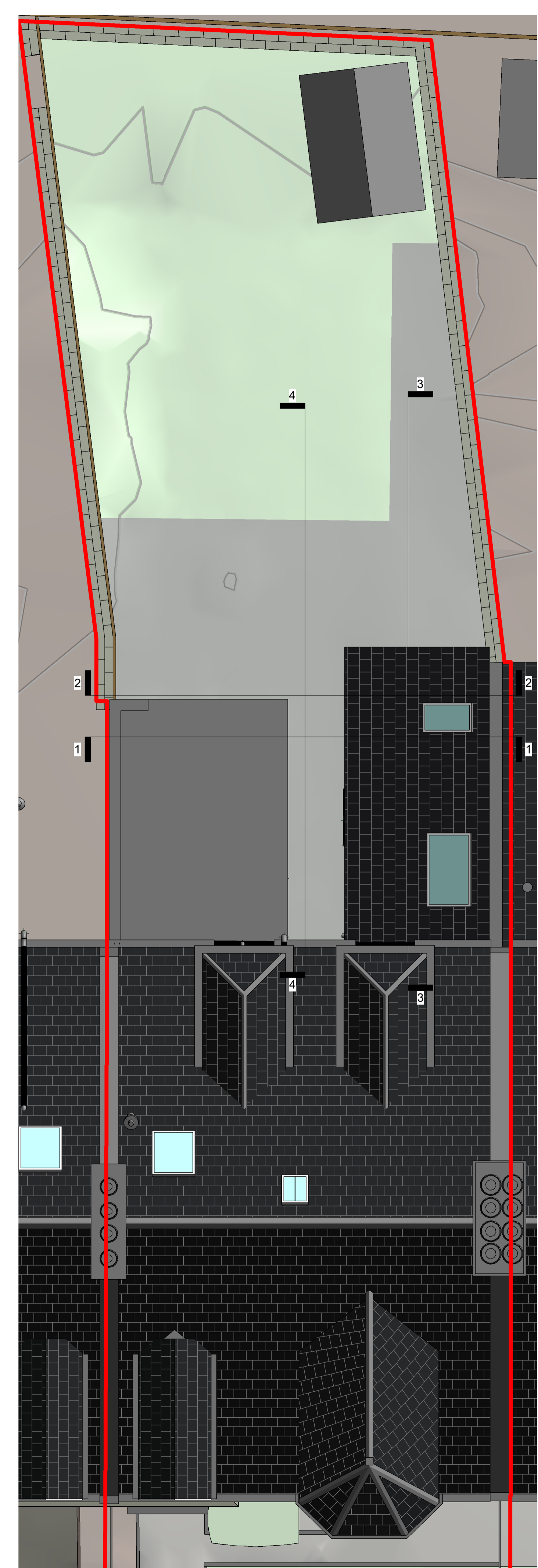

Existing Roof Plan
1 : 50

Rev	Description	By	Date
A	First Issue	AS	04.12.23



Client: Mr & Mrs Livingstone
Project: 81 Gray Street
Aberdeen, AB10 6JD

Title: Existing Floor Plans

Sheet No: 4285_EX_00_001 **Date:** 11/02/23
Drawn by: AS **Checked by:** CT **Scale:** 1 : 50

tinto.co.uk Millhouse Grandholm Crescent
Bridge of Don Aberdeen, AB22 8BB
+44 (0) 1224 821 670
File Name: 4285_TIN_ZZ_XX_M01_81GS_Planning

Copyright of TINTO Architecture Ltd Reg in Scotland No. SC283811
This drawing must not be used and any reproduction must be through to the author of TINTO immediately