

Proposed Section 3

1 : 25

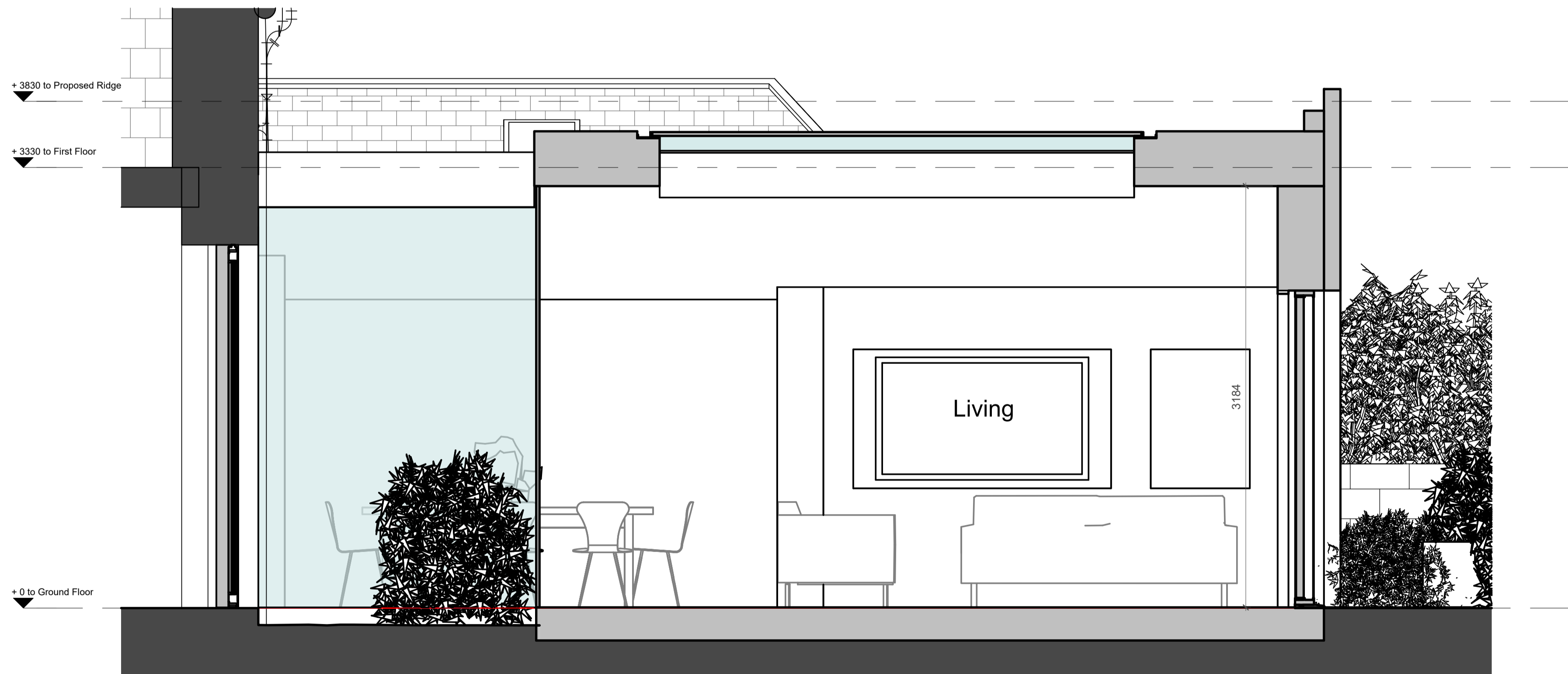

Proposed Section 4

1 : 25

| Rev | Description | By | Date |
|-----|-------------|----|----------|
| A | First Issue | AS | 04.12.23 |



Client: Mr & Mrs Livingstone

Project: 81 Gray Street
Aberdeen, AB10 6JD

Title: Proposed Sections 3 & 4

Sheet No: 4285_PL_05_002 **Date:** 28/11/23

Drawn by: AS **Checked by:** CT **Scale:** 1 : 25

tinto.co.uk Millhouse Grandholm Crescent Bridge of Don Aberdeen, AB22 8BB
+44 (0) 1224 821 670
File Name: 4285_TIN_ZZ_XX_M01_81GS_Planning