

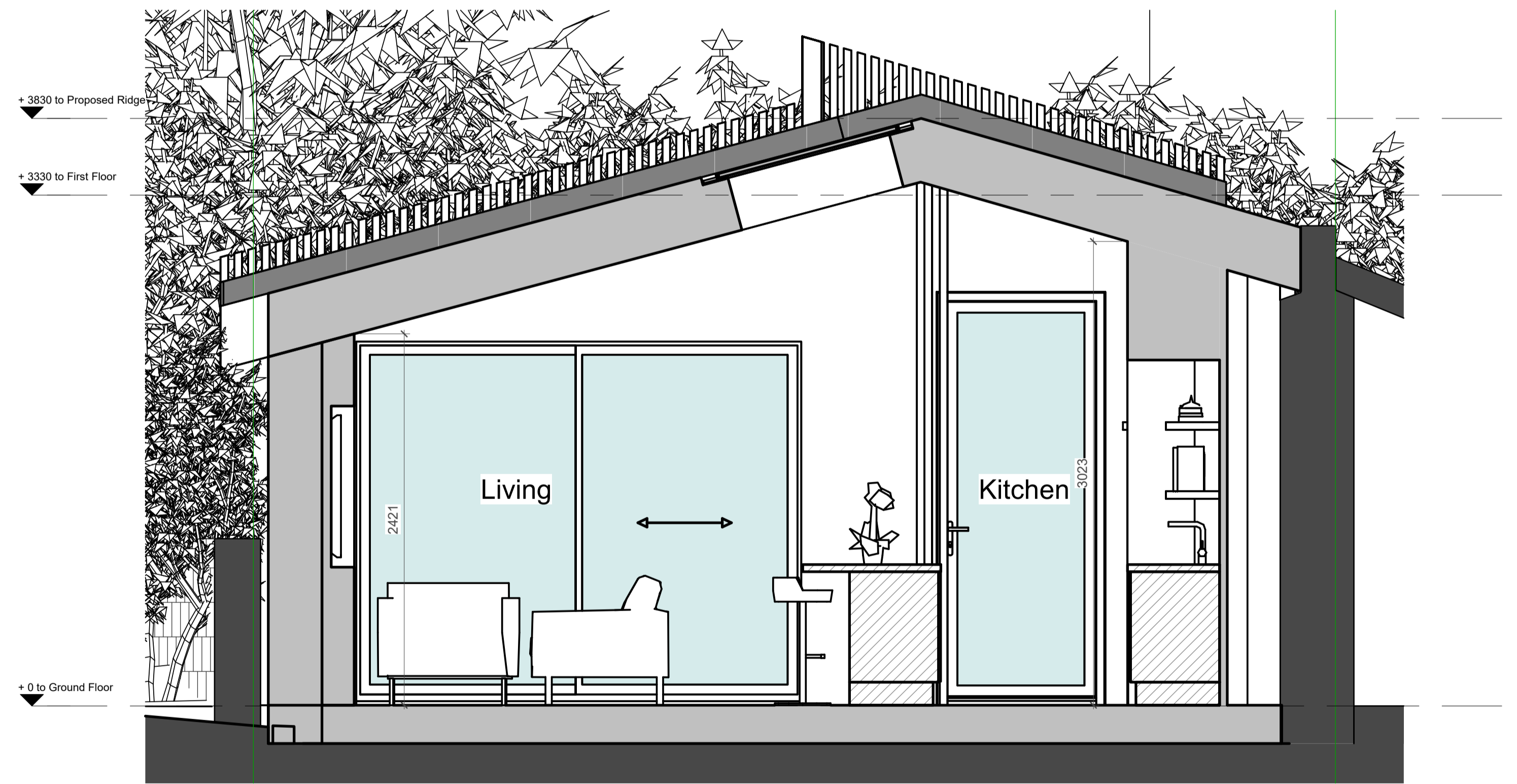

Proposed Section 1
1 : 25



Proposed Section 2
1 : 25

Rev	Description	By	Date
A	First Issue	AS	04.12.23



Client: Mr & Mrs Livingstone
Project: 81 Gray Street
Aberdeen, AB10 6JD

Title: Proposed Sections 1 & 2

Sheet No: 4285_PL_05_001 **Date:** 28/11/23

Drawn by: AS **Checked by:** CT **Scale:** 1 : 25

tinto.co.uk
+44 (0) 1224 821 670
File Name: 4285_TIN_ZZ_XX_M01_81GS_Planning

Millhouse
Grandholm Crescent
Bridge of Don
Aberdeen, AB22 8BB

©RIGHTS OF TINTO ARCHITECTS LTD
Reg in Scotland No. SC283811
This drawing must not be used and
any reproduction must be brought
to the attention of TINTO immediately