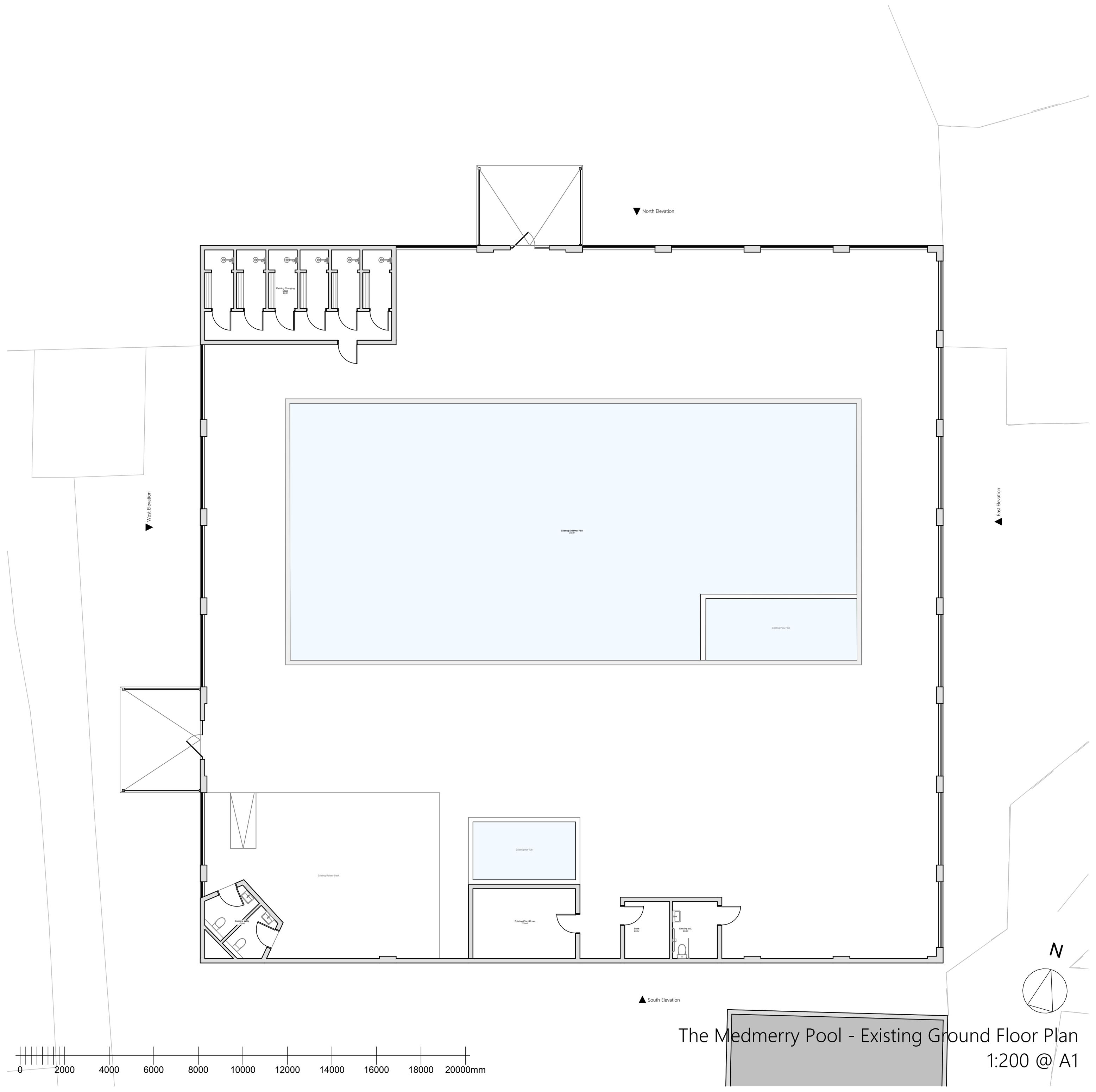

The Medmerry Pool - Existing Ground Floor Plan
1:200 @ A1

Photo of Existing Pool
Not to Scale

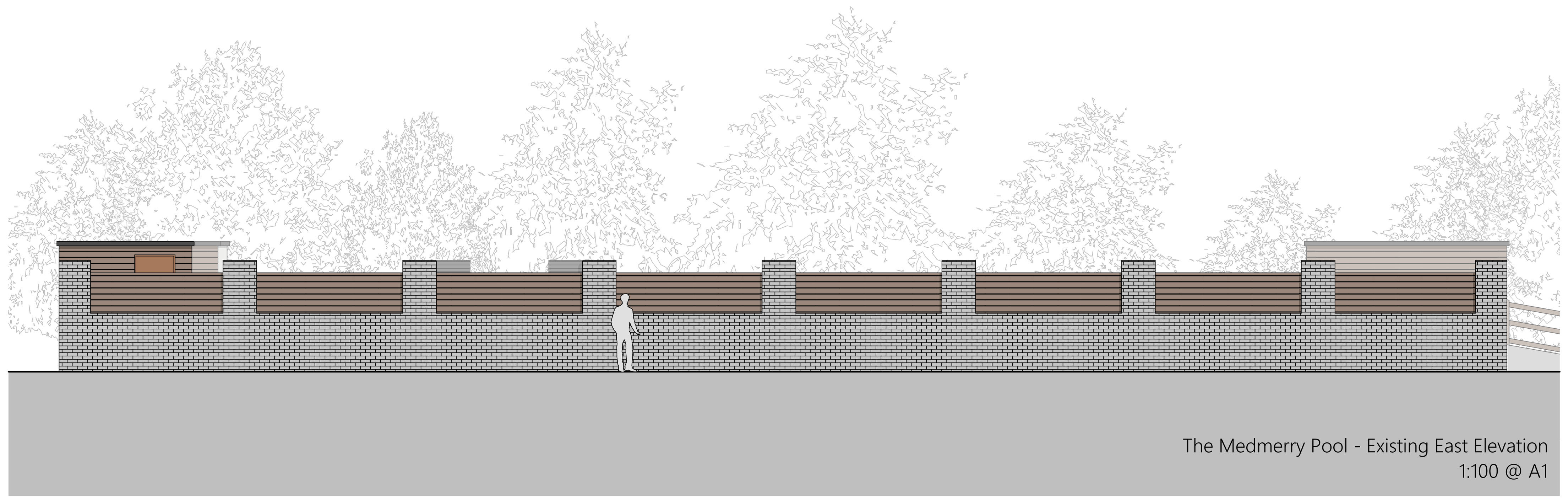

The Medmerry Pool - Existing East Elevation
1:100 @ A1

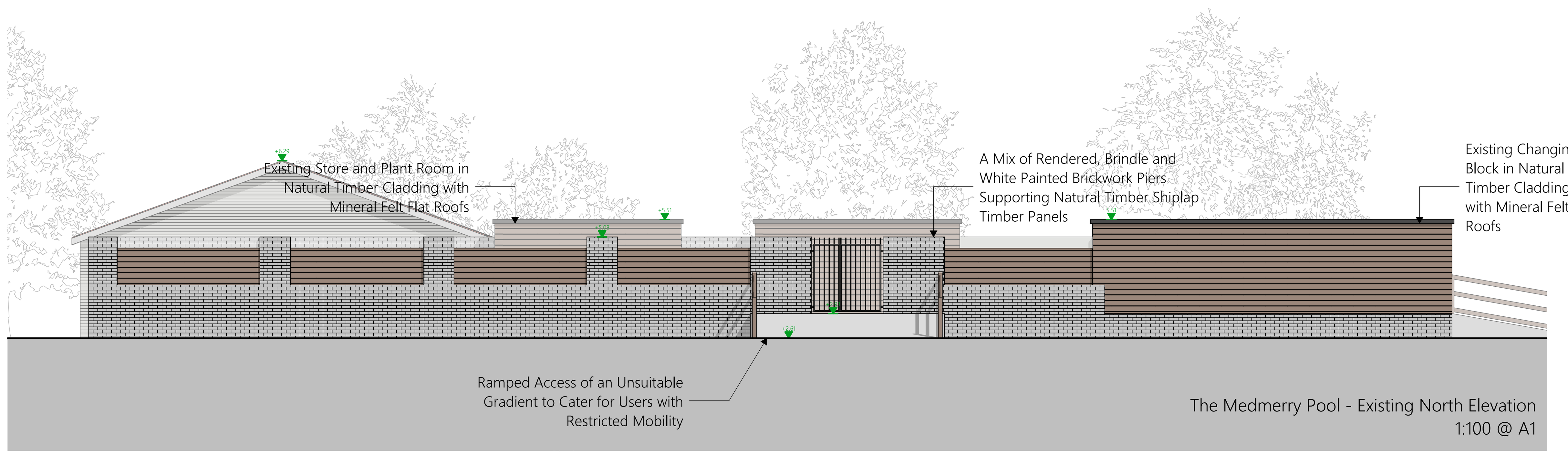

The Medmerry Pool - Existing North Elevation
1:100 @ A1

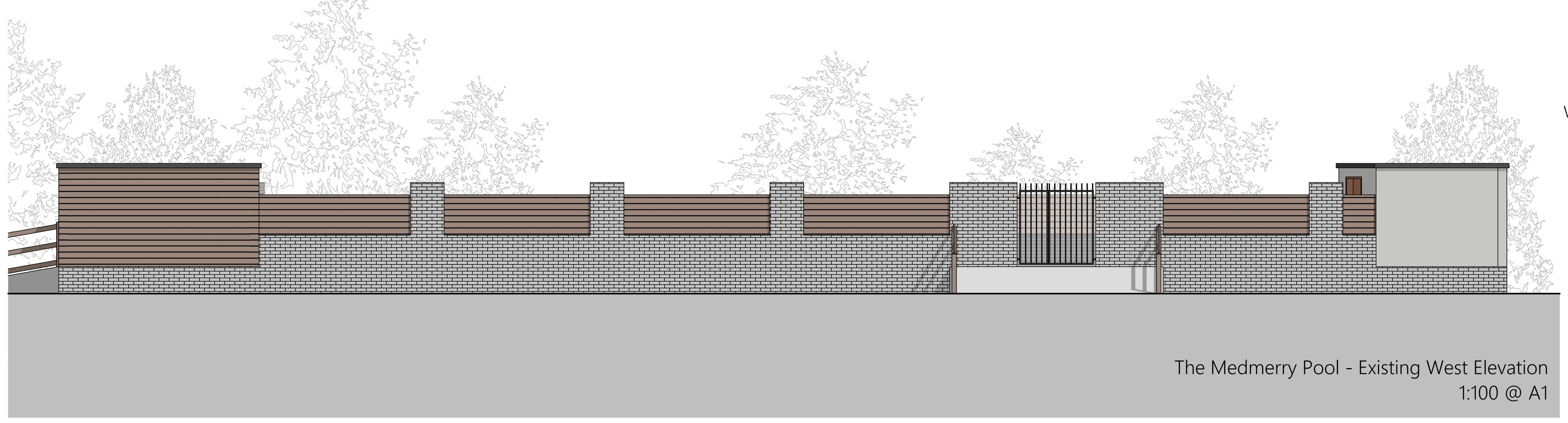

The Medmerry Pool - Existing West Elevation
1:100 @ A1

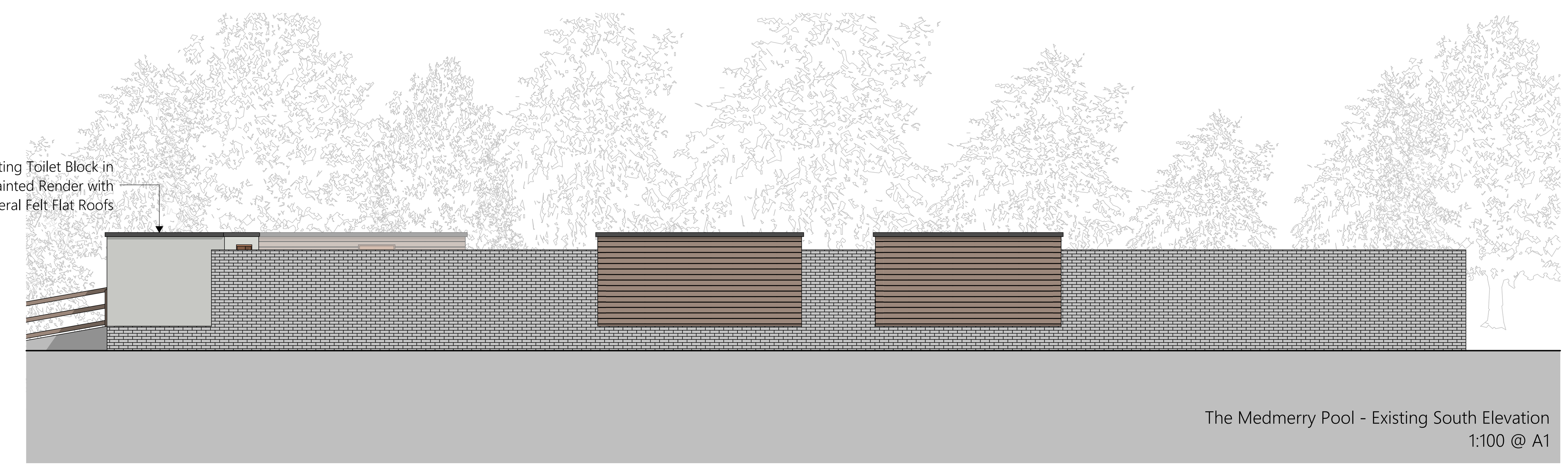

The Medmerry Pool - Existing South Elevation
1:100 @ A1

0 1000 2000 3000 4000 5000 6000 7000 8000 9000 10000mm

Key Plan

Existing External Floor Area: 1,065m^2

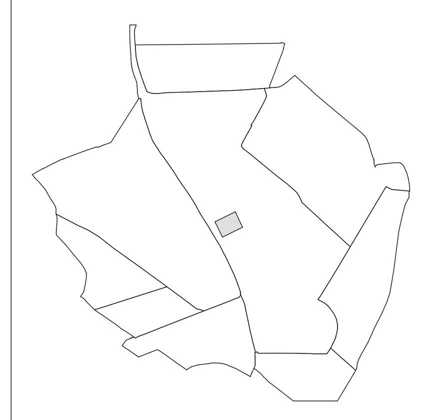

IMPORTANT NOTICE

This Drawing remains at all times in the copyright of The Inspired Partnership Limited. This drawing shall not be altered or copied in whole or in part without their prior written consent

THIS DRAWING HAS BEEN PREPARED FROM SITE SURVEY INFORMATION TAKEN BY OTHERS

Contractors must check ALL dimensions on site. Only figured dimensions are to be worked from. Discrepancies must be reported immediately to the client before proceeding. Neither IPL nor the client accepts responsibility for works undertaken or materials purchased without accurate site assessment and specific measurement

- [ ] Survey
- [ ] SO: For discussion
- [ ] S1: Fit for coordination
- [x] S2: Fit for information
- [ ] S3: Fit for internal review
- [ ] S4: Fit for construction approval
- [ ] D1: Fit for costing
- [ ] D2: Tender issue
- [ ] D3: Fit for contractor design
- [ ] D4: Fit for manufacture procurement
- [ ] A: Construction issue
- [ ] B: Partially signed-off
- [ ] AB: As built drawing

Date	Rev ID	Description
12/10/2023	P2	Planning Revision
10/07/2023	P1	Planning Issue
27/03/2023	01	Issue for Comment

Client Approval

X	*A - Approved*
	B - Approved with Comments
	C - Do Not Use

Project:
Medmerry Park - Site Redevelopment

INSPIRED PARTNERSHIP LIMITED

Drawn: JG Date: July'23
Sheet Size: A1 Scale: 1:200, 1:100
Drawing:
Medmerry Pool Existing Floor Plans & Elevations
Drawing Subset:
The Medmerry Pool
Drawing Status: **S2** Purpose of Issue: **Information**
Sheet Number: **427.01_2500.4** Rev: **P2**

Please consider the environment before printing