



Legend:

- Site Boundary
- Off-site Enhancement Area

HSI Category

- Excellent
- Good
- Average
- Below Average
- Poor
- No access / unsafe to survey



Rev	Date	Description	Drn	Chk	App
00	26/05/2023	2485083	TG	SP	TW

Medmerry Holiday Park



RSK
biocensus
EXPERTS IN ECOLOGY

TITLE: Figure 6.4:
Great Crested Newt Survey Results
Page 1 of 4

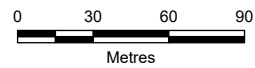

Metres
SCALE: 1:3,000 @ A3



REV 00



- Legend:**
- Site Boundary
 - Off-site Enhancement Area
- HSI Category**
- Excellent
 - Good
 - Average
 - Below Average
 - Poor
 - No access / unsafe to survey



00	26/05/2023	2485083	TG	SP	TW
Rev	Date	Description	Drn	Chk	App

Medmerry Holiday Park

RSK
biocensus
EXPERTS IN ECOLOGY

TITLE: Figure 6.4:
Great Crested Newt Survey Results
Page 2 of 4

SCALE: 1:5,000 @ A3

REV 00



- Legend:**
- Site Boundary
 - Off-site Enhancement Area
- HSI Category**
- Excellent
 - Good
 - Average
 - Below Average
 - Poor
 - No access / unsafe to survey



Rev	Date	Description	Drn	Chk	App
00	26/05/2023	2485083	TG	SP	TW

Medmerry Holiday Park



RSK
biocensus
EXPERTS IN ECOLOGY

TITLE: Figure 6.4:
Great Crested Newt Survey Results
Page 3 of 4

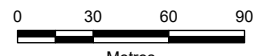

Metres
SCALE: 1:3,000 @ A3



REV 00

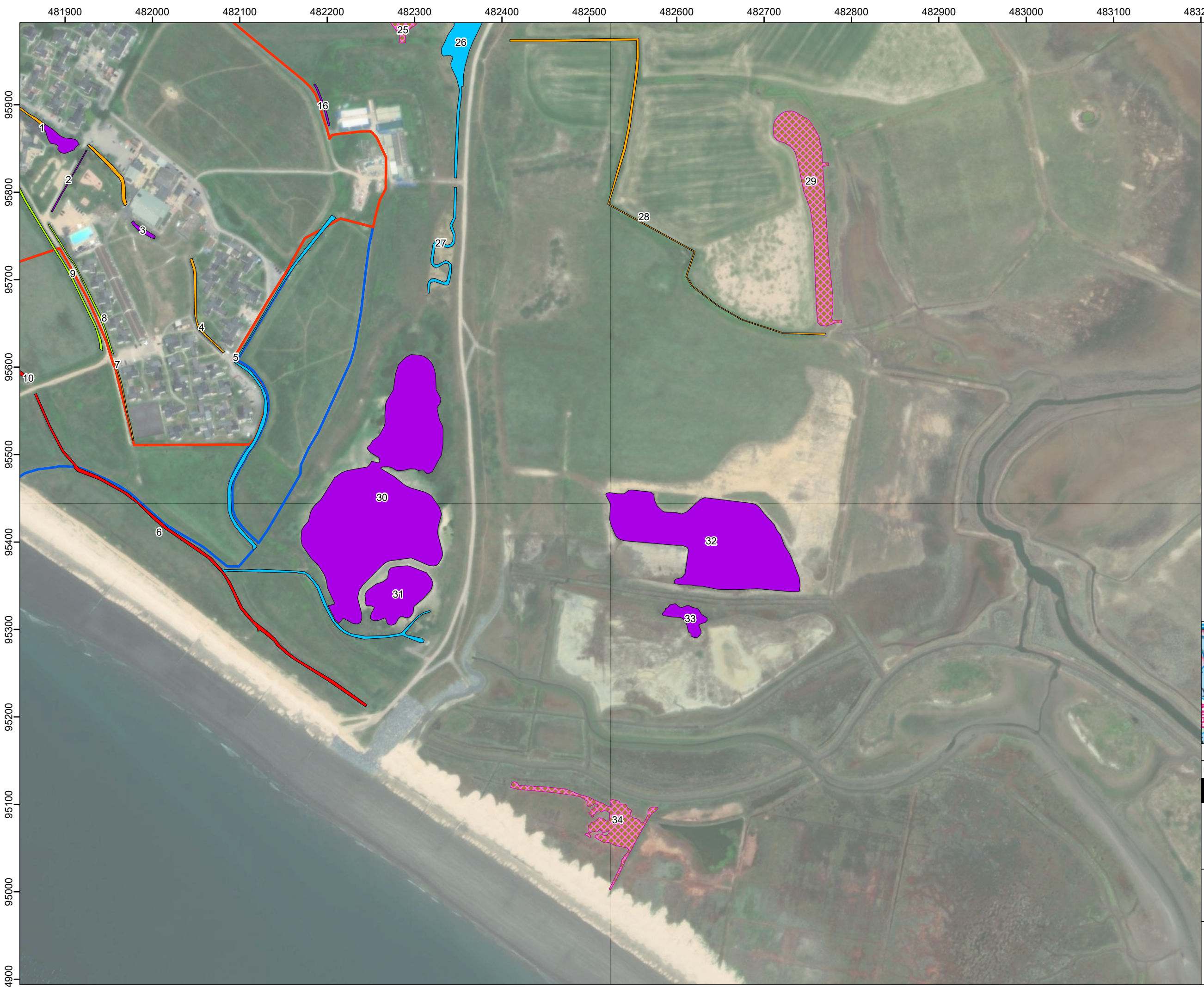

Legend:

- Site Boundary
- Off-site Enhancement Area

HSI Category

- Excellent
- Good
- Average
- Below Average
- Poor
- No access / unsafe to survey



00	26/05/2023	2485083	TG	SP	TW
Rev	Date	Description	Drn	Chk	App

Medmerry Holiday Park

TITLE: Figure 6.4:
Great Crested Newt Survey Results
Page 4 of 4

SCALE: 1:4,000 @ A3

REV 00