

Lake Accommodation - Typical Layout - Lodge Type 05 - Proposed Internal Floor Area: 45m² (Per Unit)
 Lake Accommodation - Typical Layout - Lodge Type 06 - Proposed Internal Floor Area: 88m²

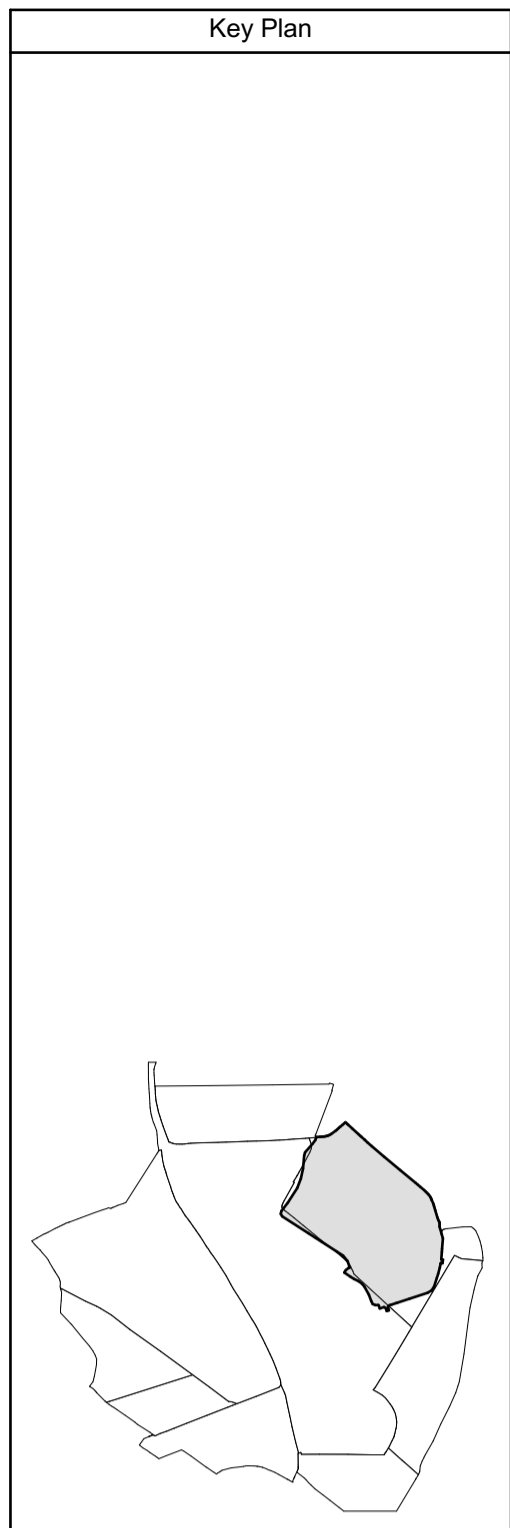
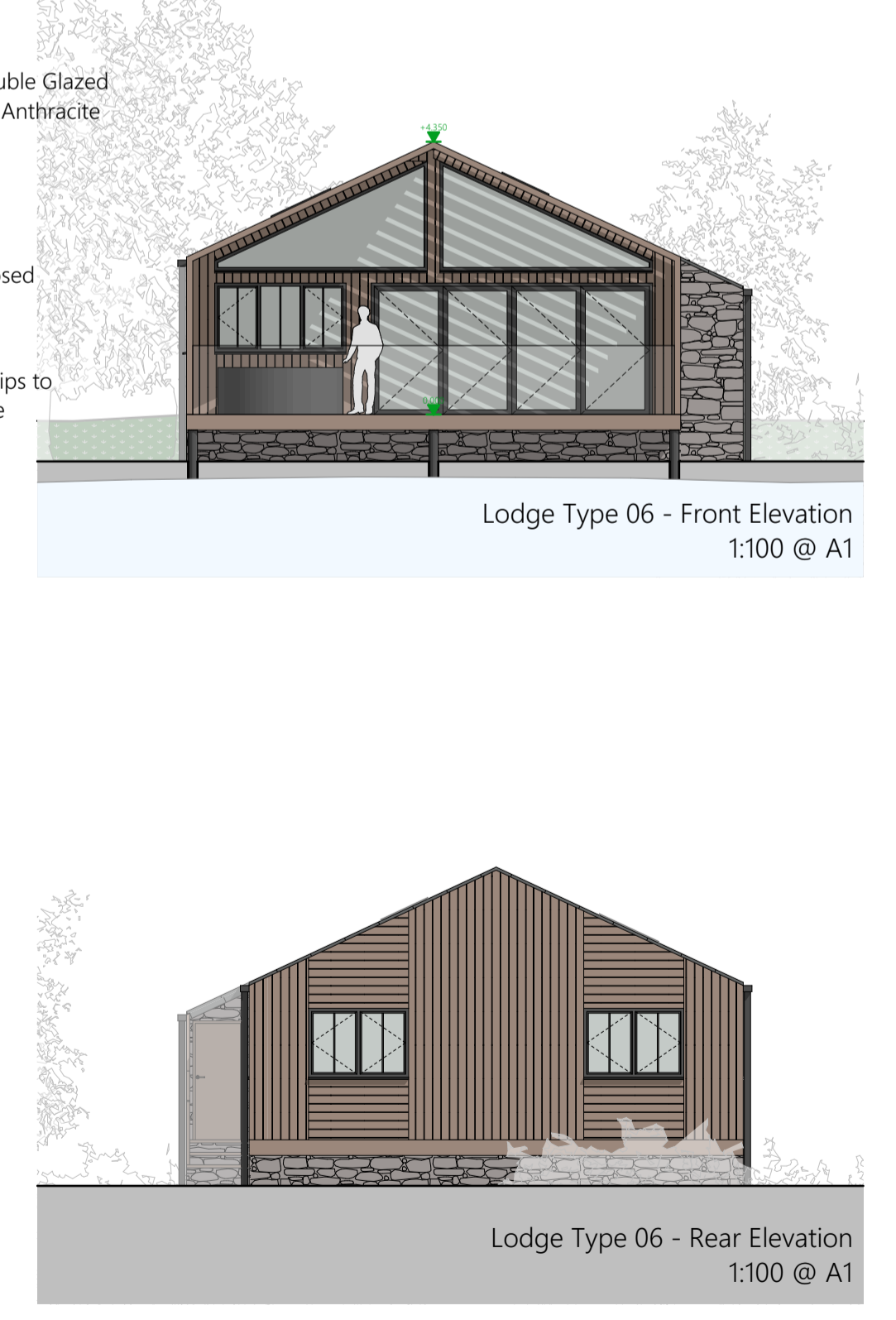
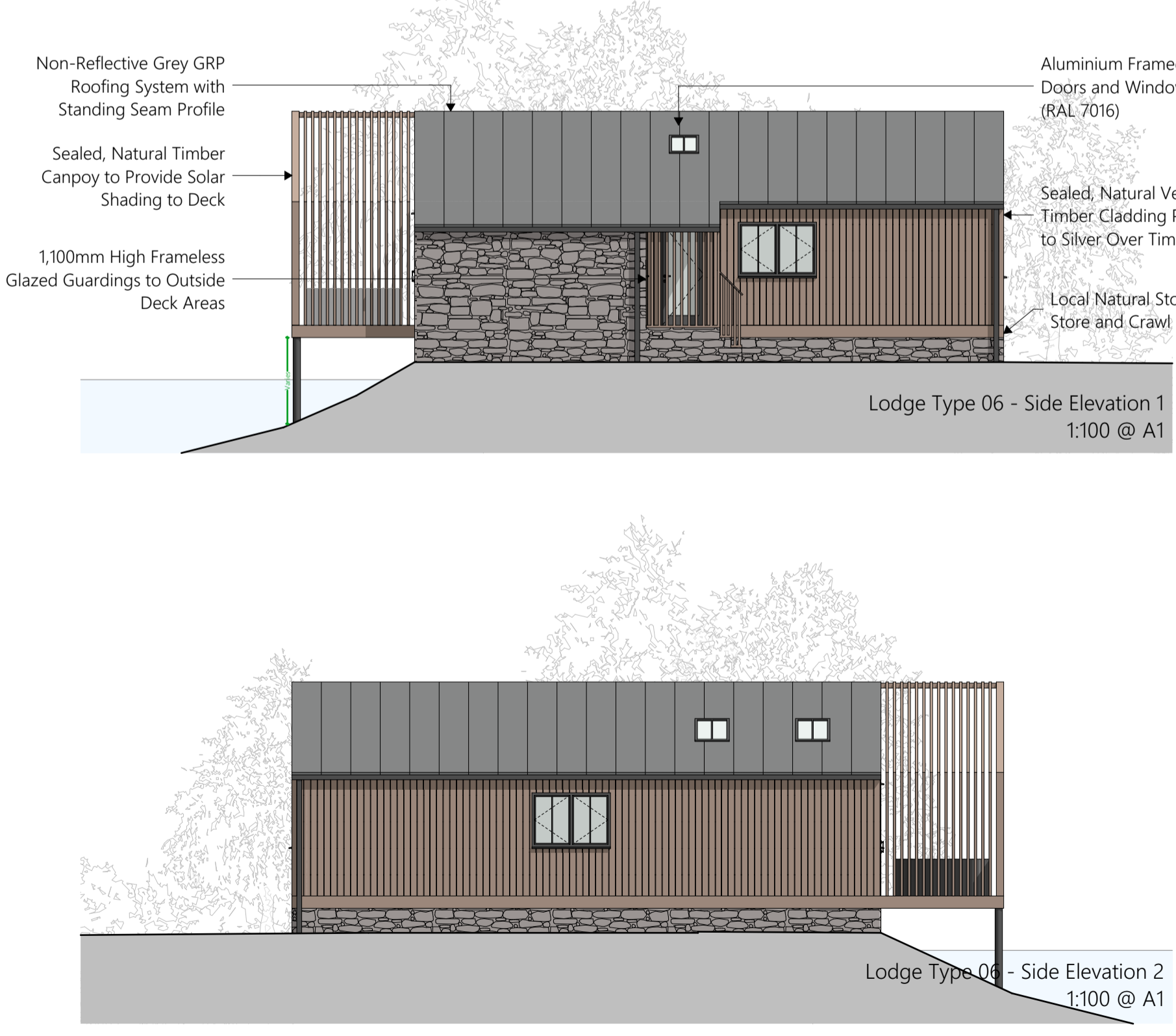
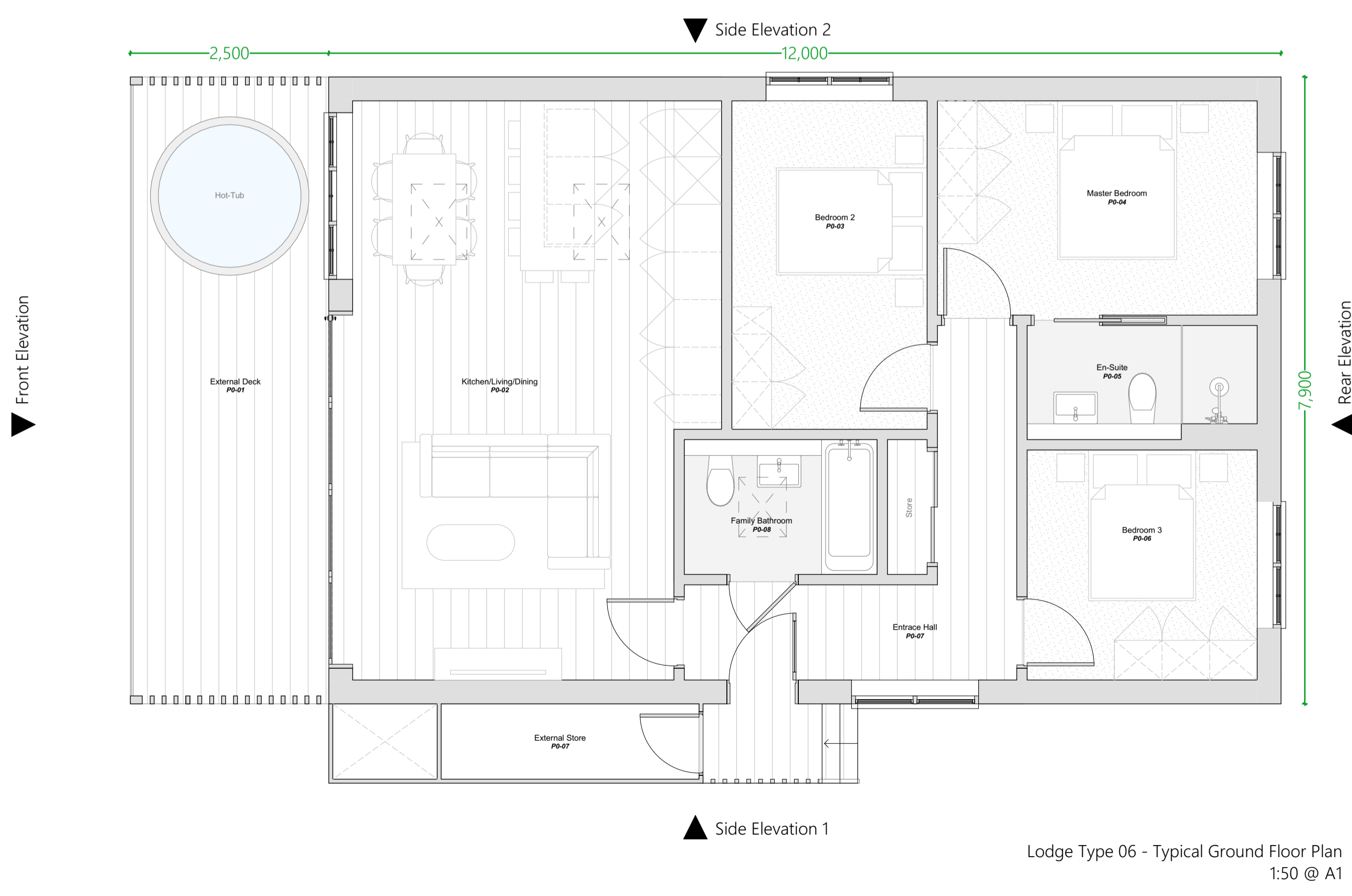

IMPORTANT NOTICE
 This Drawing remains at all times in the copyright of The Inspired Partnership Limited. This drawing shall not be altered or copied in whole or in part without their prior written consent.
 THIS DRAWING HAS BEEN PREPARED FROM SITE SURVEY INFORMATION TAKEN BY OTHERS.
 Contractors must check ALL dimensions on site. Only figured dimensions are to be worked from.
 Discrepancies must be reported immediately to the client before proceeding. Neither IPI nor the client accepts responsibility for works undertaken or materials purchased without accurate site assessment and specific measurement.

- Survey
- SO: For discussion
- S1: Fit for coordination
- S2: Fit for information
- S3: Fit for internal review
- S4: Fit for construction approval
- D1: Fit for costing
- D2: Tender issue
- D3: Fit for contractor design
- D4: Fit for manufacture procurement
- A: Construction issue
- B: Partially signed-off
- AB: As built drawing

| Date | Rev ID | Description |
|------------|--------|-------------------|
| 30/06/2023 | P2 | Planning Revision |
| 10/07/2023 | P1 | Planning Issue |
| 27/03/2023 | 01 | Issue for Comment |

Client Approval
 X A - Approved
 B - Approved with Comments
 C - Do Not Use

Project:
Medmerry Park - Site Redevelopment



Drawn: JG Date: July'23
 Sheet Size: A1 Scale: 1:50, 1:100

Drawing:
Lakeside Accommodation Lodge Types 05 & 06

Drawing Subset:
Lake Accommodation
 Drawing Status Purpose of Issue
S2 Information
 Sheet Number: 427.01_2100.5 Rev: P2

