

**IMPORTANT NOTICE**  
This Drawing remains at all times in the copyright of The Inspired Partnership Limited. This drawing shall not be altered or copied in whole or in part without their prior written consent.  
THIS DRAWING HAS BEEN PREPARED FROM SITE SURVEY INFORMATION TAKEN BY OTHERS.  
Contractors must check ALL dimensions on site. Only figured dimensions are to be worked from.  
Discrepancies must be reported immediately to the client before proceeding. Neither IPI nor the client accepts responsibility for works undertaken or materials purchased without accurate site assessment and specific measurement.

- Survey
- SO: For discussion
- S1: Fit for coordination
- S2: Fit for information
- S3: Fit for internal review
- S4: Fit for construction approval
- D1: Fit for costing
- D2: Tender issue
- D3: Fit for contractor design
- D4: Fit for manufacture procurement
- A: Construction issue
- B: Partially signed-off
- AB: As built drawing

Date	Rev ID	Description
12/10/2023	P2	Planning Revision
10/07/2023	P1	Planning Issue
27/03/2023	01	Issue for Comment

Client Approval  
 A - Approved  
 B - Approved with Comments  
 C - Do Not Use

Project:  
**Medmerry Park - Site Redevelopment**



Drawn: JG Date: July'23  
Sheet Size: A1 Scale: 1:100

Drawing:  
**BOH Proposed Facilities Building**

Drawing Subset:  
**Back of House Facilities**  
Drawing Status Purpose of Issue  
**S2 Information**

Sheet Number: 427.01\_2400.4 Rev: P2

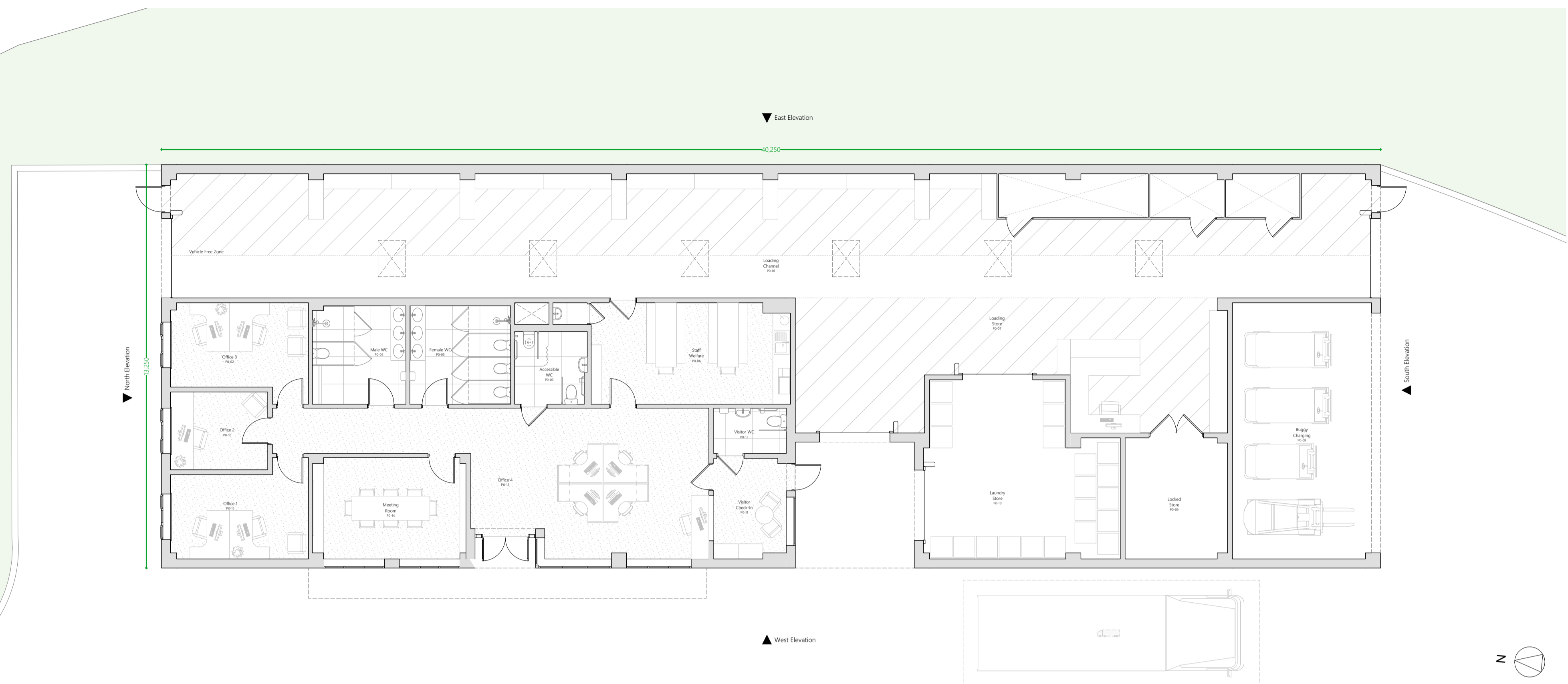

Facilities Building - Ground Floor Plan  
1:100 @ A1

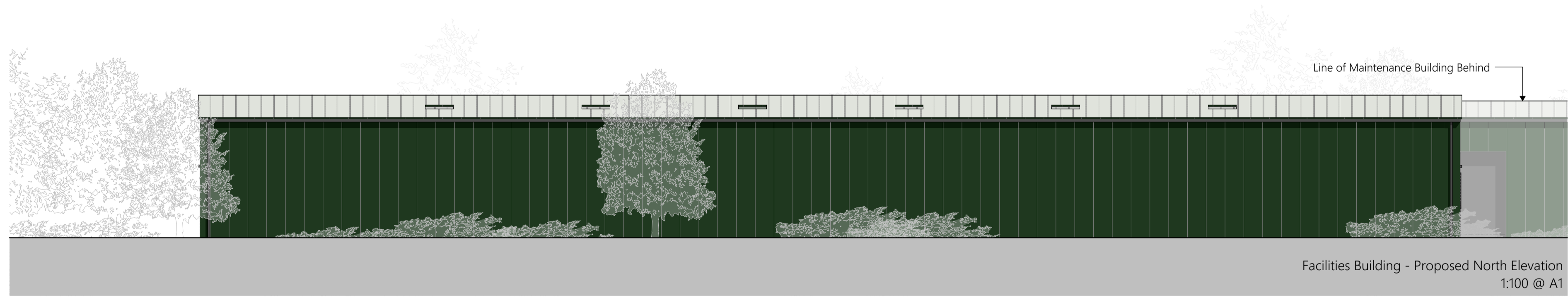

Facilities Building - Proposed North Elevation  
1:100 @ A1

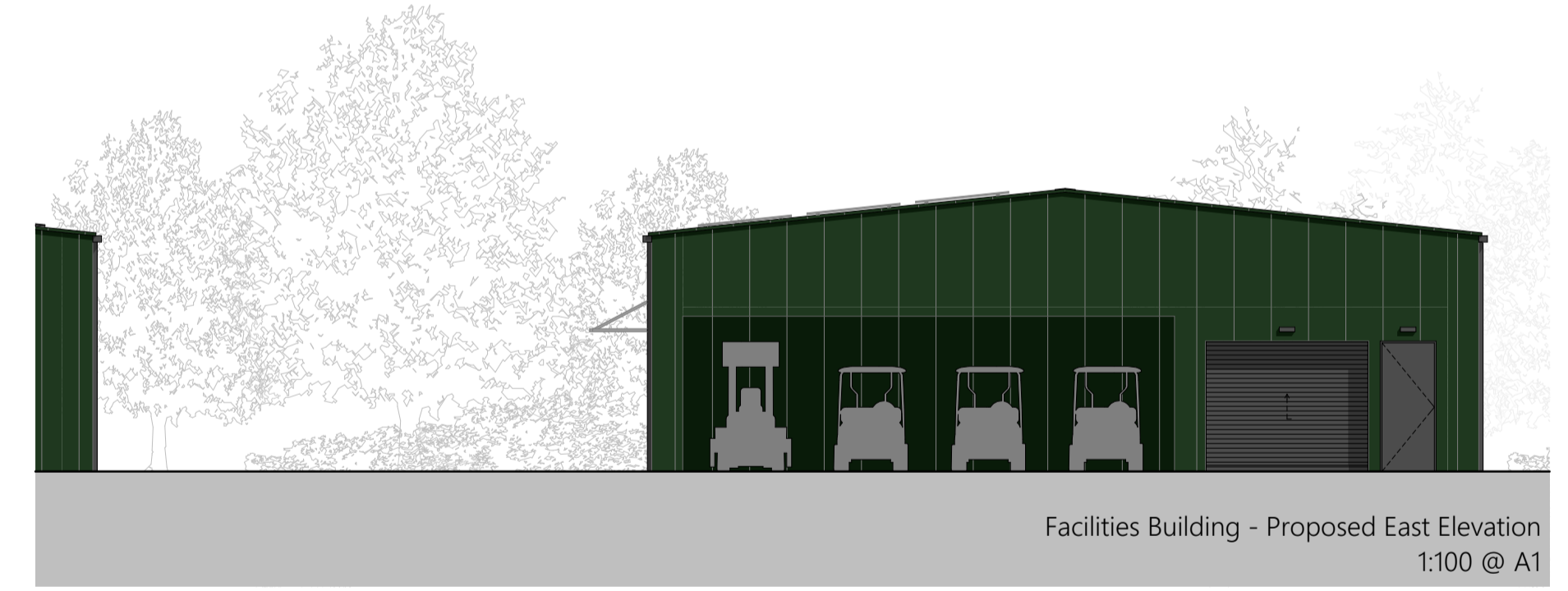

Facilities Building - Proposed East Elevation  
1:100 @ A1



Facilities Building - Proposed South Elevation  
1:100 @ A1

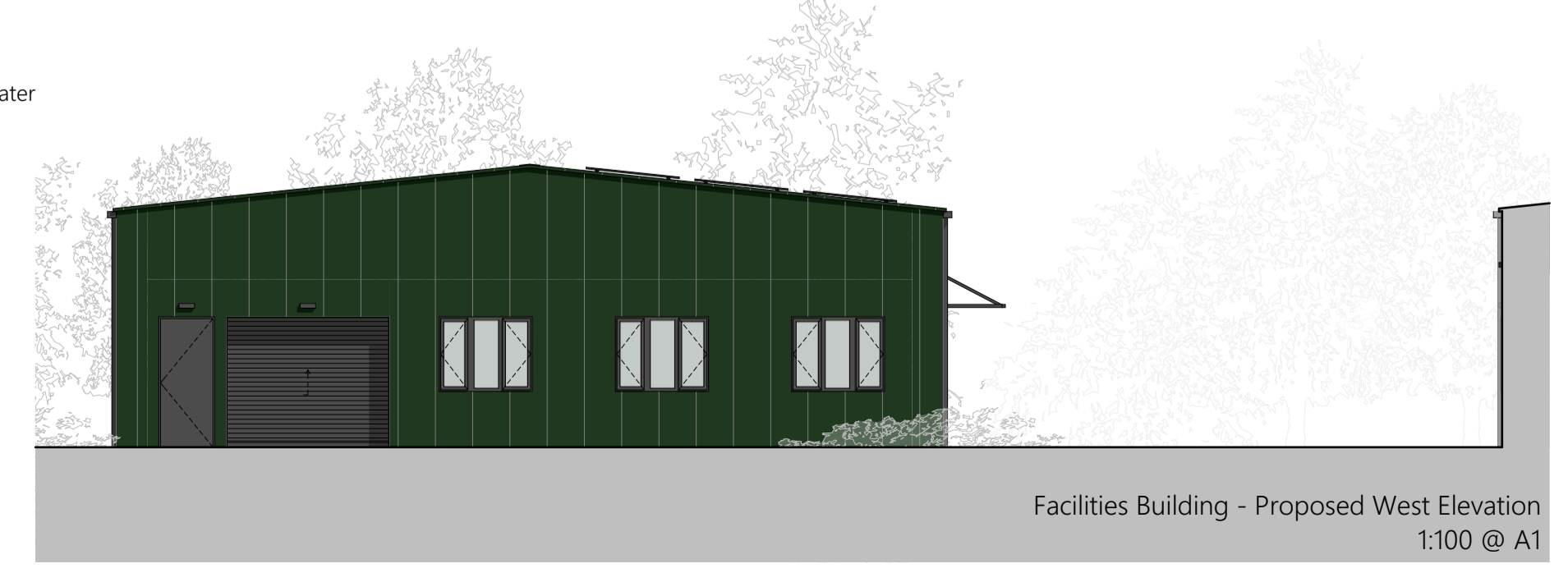

Facilities Building - Proposed West Elevation  
1:100 @ A1

