

House at Coach Road, Westhampnett, Chichester PO18 0NX

Architect: Tim Quick RIBA

Planning application Drawing No. 04 (revision 01)

Plan and Elevations

Scale 1:100 at A3

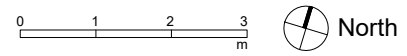

Key

1. New timber boarded fence between rear gardens of nos.26/27 Coach Road and site.
2. Existing hedge between Normandie and site approximately 3 metres high.
3. Stone coloured render.
4. Dark grey metal box gutter and downpipes.
5. Dark grey aluminium glazing sections.
6. Dark grey metal canopy.

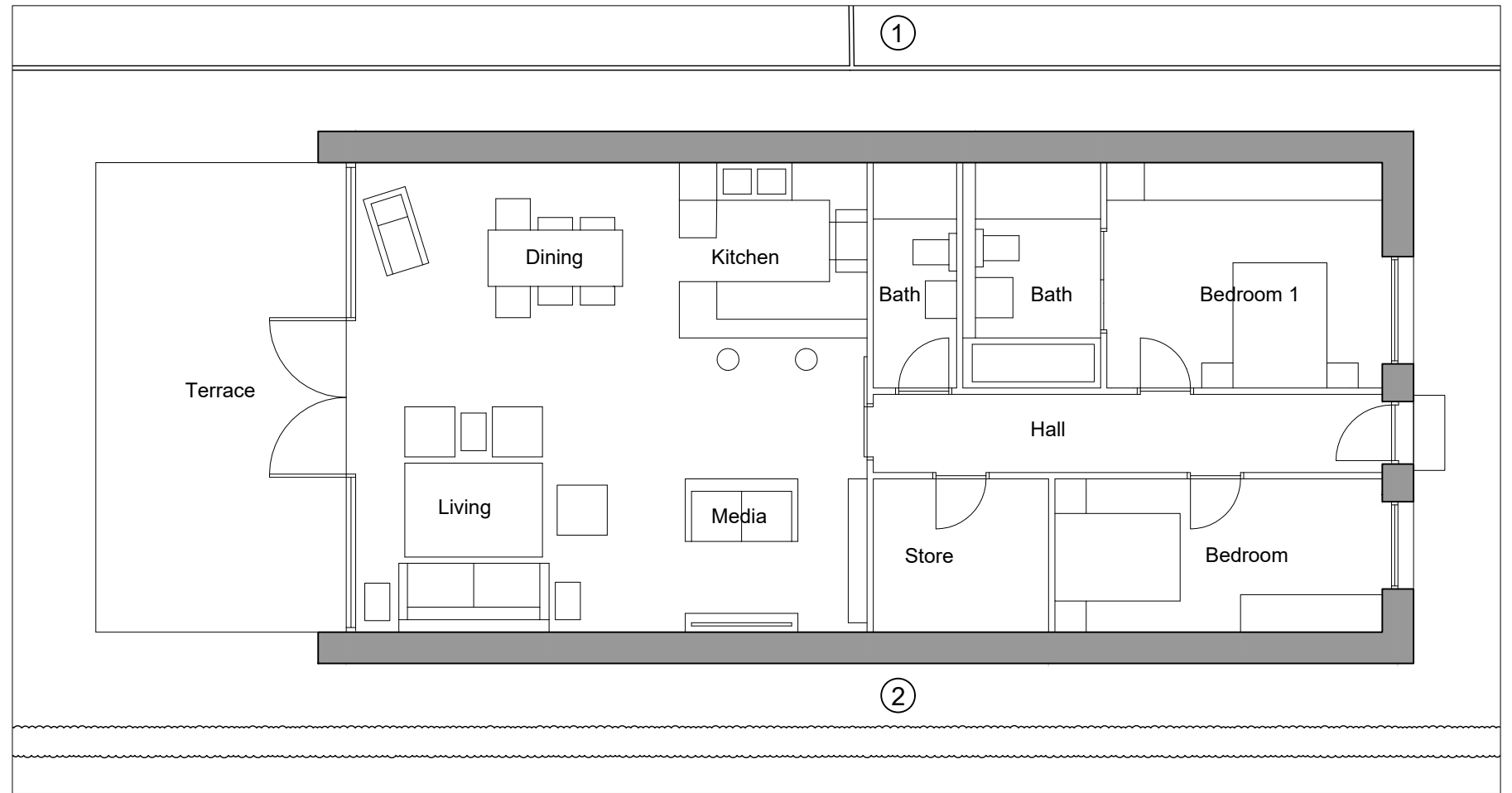

Plan



West Elevation

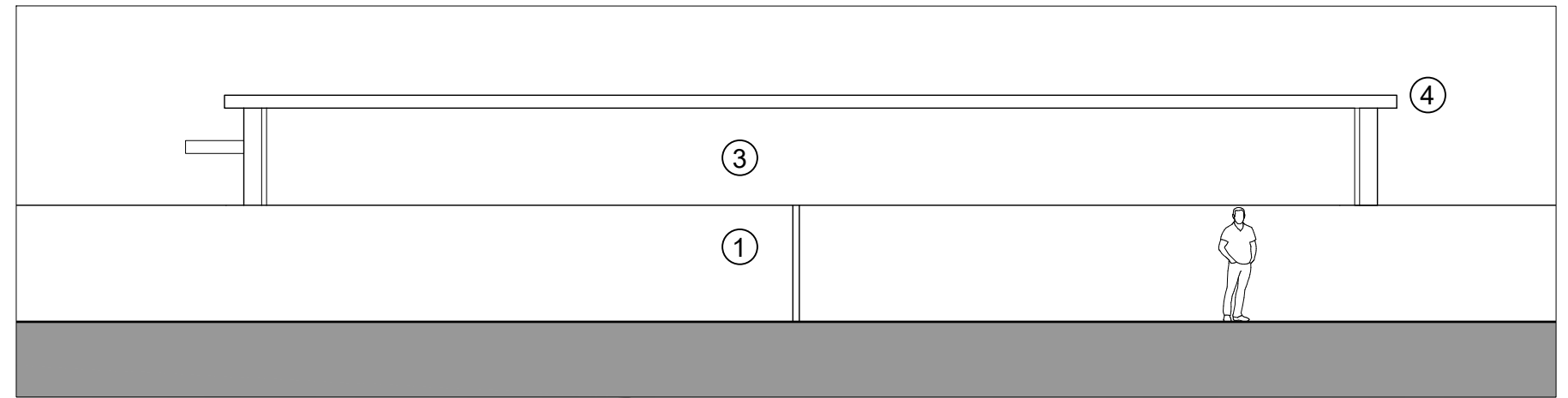

North Elevation

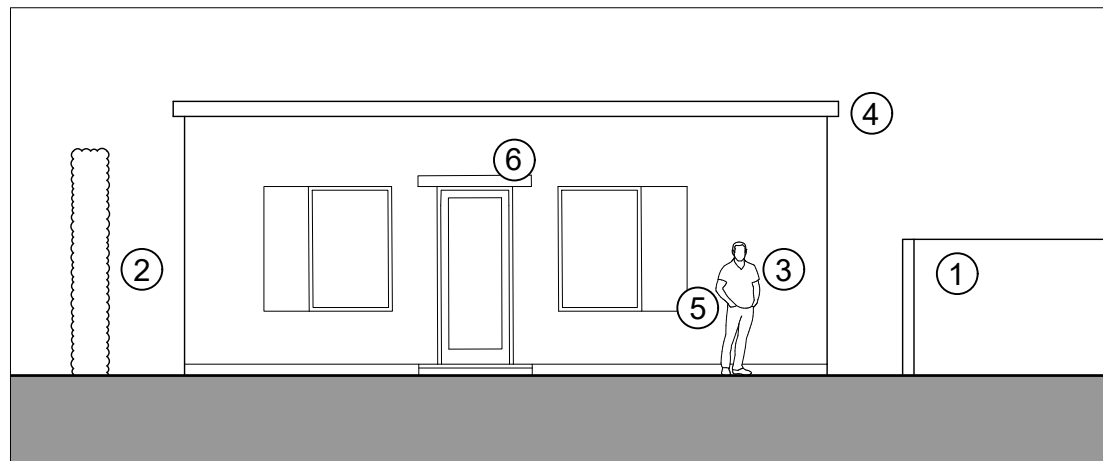

East Elevation

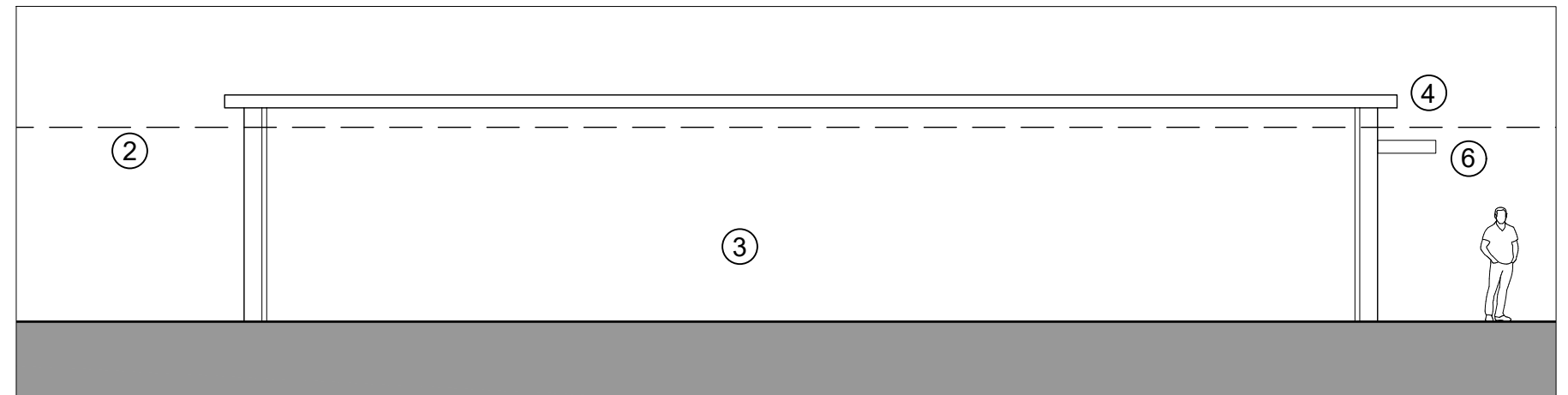

South Elevation