

# House at Coach Road, Westhampnett, Chichester PO18 0NX

Architect: Tim Quick RIBA

Planning application Drawing No. 03 (revision 01)

## Site Sections

Scale 1:200 at A3

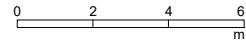

### Key

1. Shared driveway serving nos. 26 and 27 with Right of Way for Proposed House to rear.
2. Parking court for no. 26 (as existing).
3. West gable of no. 26 Coach Road.
4. Rear Garden of no. 26 Coach Road.
5. New timber boarded fence approximately 1.8 metres high.
6. West elevation of Proposed House facing private garden.
7. Existing hedge between Normandie and site approximately 3 metres high.
8. Front garden to 'Normandie' house.
9. Private driveway serving 'Badger's Bottom' house (existing). Separated by existing fence.
10. 'Wherstead', Coach Road.
11. Existing hedge along property boundary approximately 3 metres high.
12. Private landscaped garden to Proposed House including new mature tree.
13. South elevation of Proposed House.
14. Parking court for Proposed House.
15. Existing hedge between Badger's Bottom and site.
16. Rear garden to 'Badger's Bottom'.
17. Rear elevation of nos. 26 and 27 Coach Road.

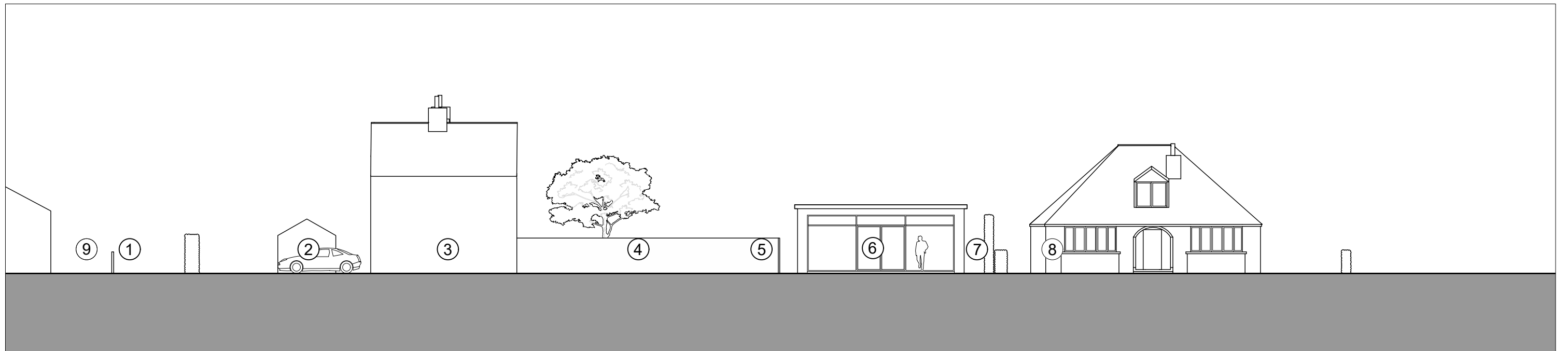

Site Section AA



Site Section BB