

PROPOSED ADDITIONS & ALTERATIONS TO
WILDFOWLERS, BOSHAM
FOR
MR & MRS BRADLEY

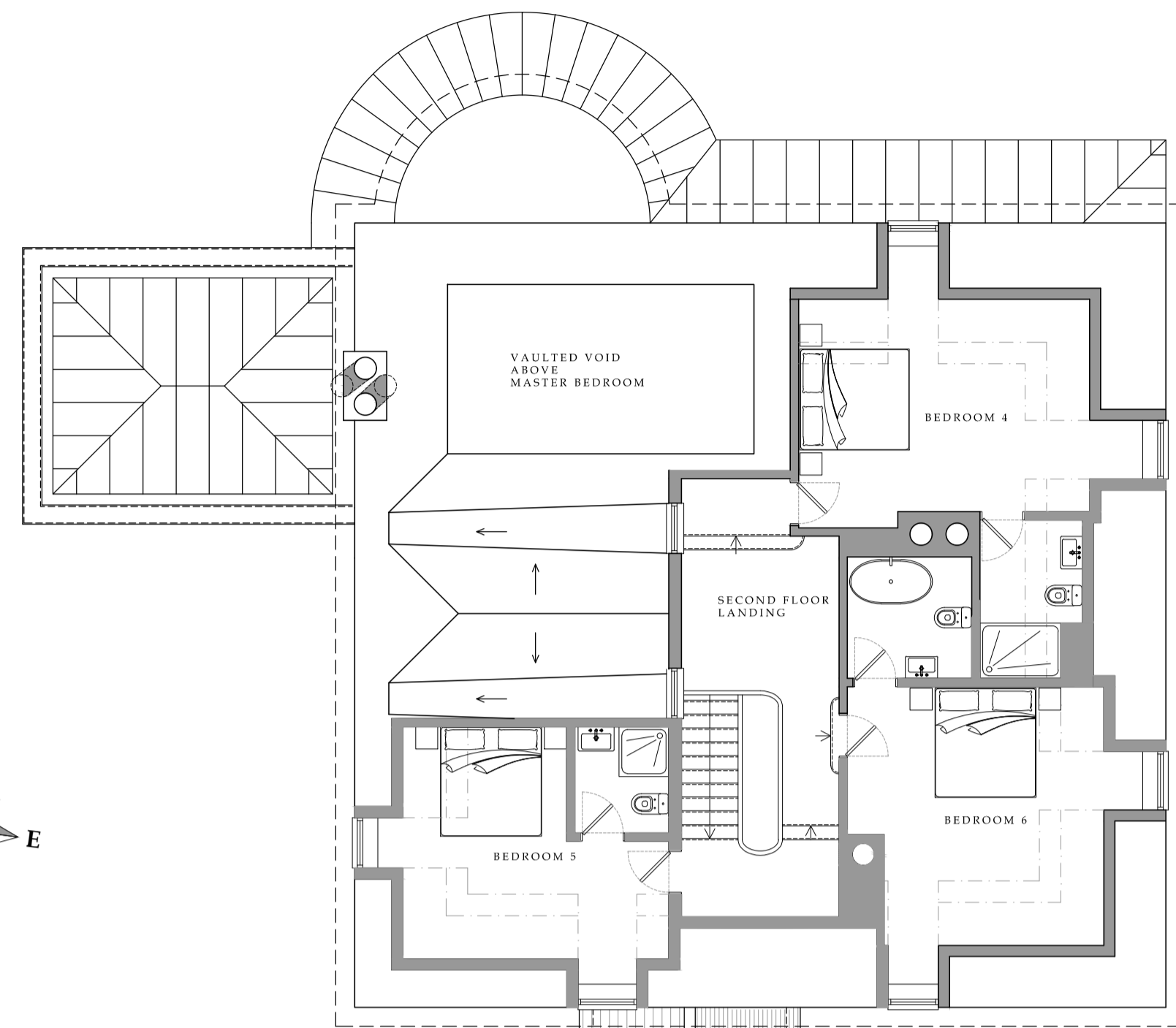

SECOND FLOOR PLAN
(SCALE 1:100)

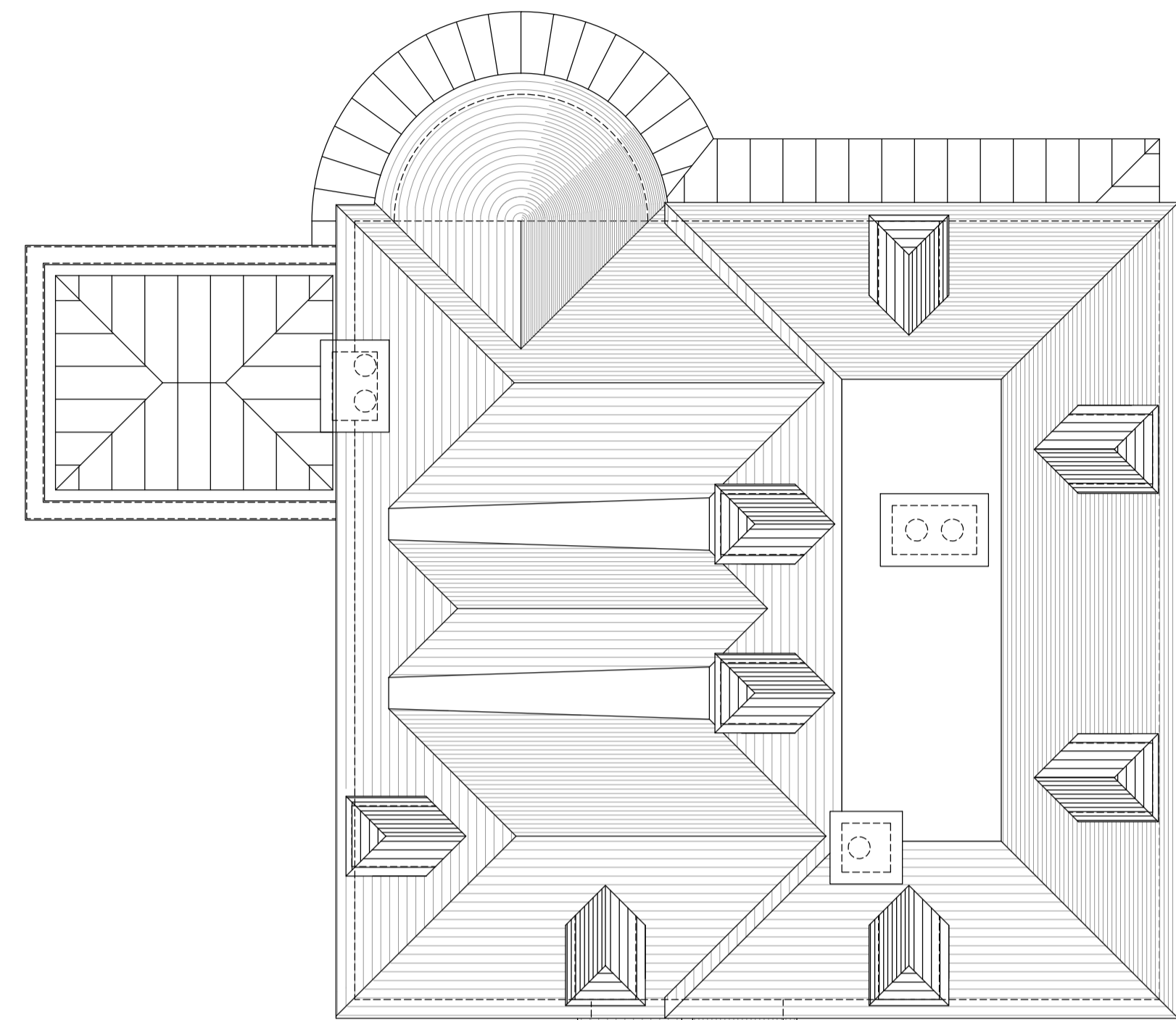

ROOF PLAN
(SCALE 1:100)

COPYRIGHT
This drawing may not be copied in part or in its entirety without the authors consent.

DIMENSIONS
Figured dimensions only are to be taken from this drawing.
All dimensions are to be checked on site before any work is carried out, if in doubt ask.
This drawing should only be scaled for planning applications and building regulations.

ISSUE OF DRAWINGS
This drawing is to be read strictly in conjunction with other drawings & specifications issued by the author and other consultants, and it will be the users responsibility to ensure that drawings bearing the date information are being referred to and that out-of-date issues are destroyed.

Where this drawing has been prepared solely for the purpose of gaining planning consent and/or building regulation approval, other details beyond the scope of such requirements must be agreed between architect and contractor prior to commencement of building work.

FINE TOWN & COUNTRY HOUSE COMMISSIONS LIMITED
from
IAN ADAM-SMITH
CHARTERED ARCHITECTS

HIGHBUILDING FARM, VANN ROAD, FERNHURST, SURREY, GU27 3NL
TEL: 01428 644 644
www.ianadam-smith.co.uk

REV	DATE	DETAILS
A	28.11.23	PLANNING REVISIONS

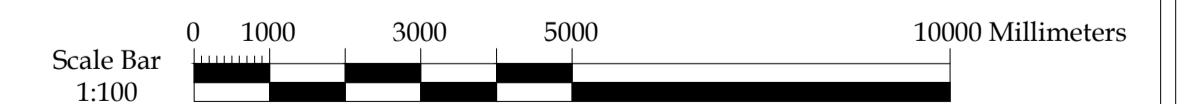

PROPOSED SECOND FLOOR & ROOF PLAN
DRAWING NO. AS696/09
NOVEMBER 2023
SCALE 1:100 @ A1