

astley.

Delivering creative brand environments
through signage, print and digital solutions

+well Pharmacy



Newgate Street Pharmacy
174 Newgate St,
Bishop Auckland
DL14 7EJ

Drg: 86364

Title: External Signs

Status: **FOR REVIEW**

Drg by: Matt Date: 09/10/23

Date	Rev	Amendments
09/10/23	A	Initial proposal
11/10/23	B	Change of Window Graphics
12/10/23	C	Various change
27/10/23	D	Change Item 5 to Frosted
_____	_____	_____

FRONT ELEVATION EXISTING VIEW



PROPOSED FRONT ELEVATION

Item 1

Item 2



LEFT FRONT ELEVATION ITEM 1

Item 1
Scale 1:20 @ A3

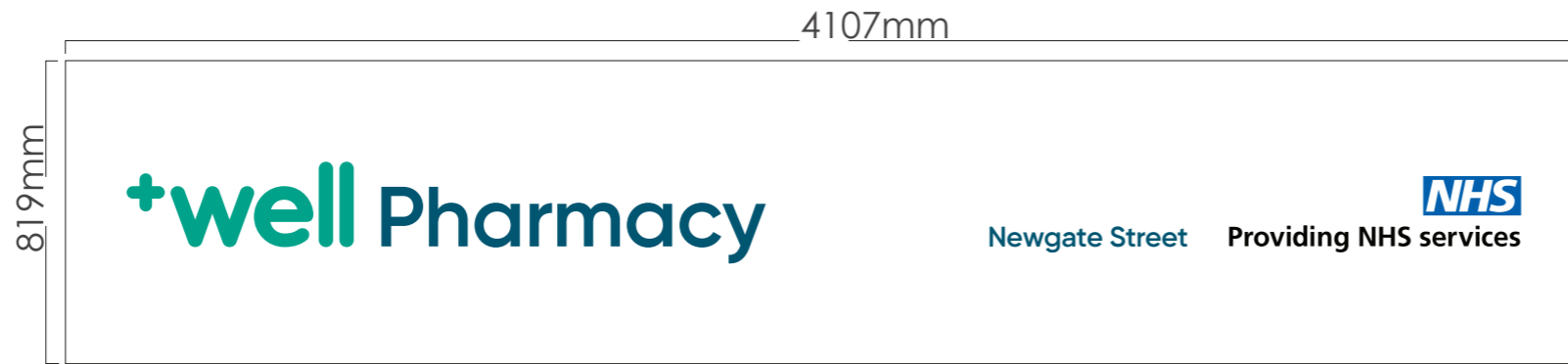

1 No. New Non Illuminated folded tray
Dibond Fascia panel 4107 x 819mm
powder coated RAL 9003.

5mm Acrylic cut out Well logo &
Pharmacy text on
Stand Off Locators

All other text to be non illuminated
face applied vinyl only
PMS 3268C, 7708C, 300C.



Item 2



Item 2
Scale 1:20 @ A3



1 No. New Non Illuminated folded tray
Dibond Fascia panel 4107 x 819mm
powder coated RAL 9003.

5mm Acrylic cut out Well logo &
Pharmacy text on
Stand Off Locators

All other text to be non illuminated
face applied vinyl only
PMS 3268C, 7708C, 300C.

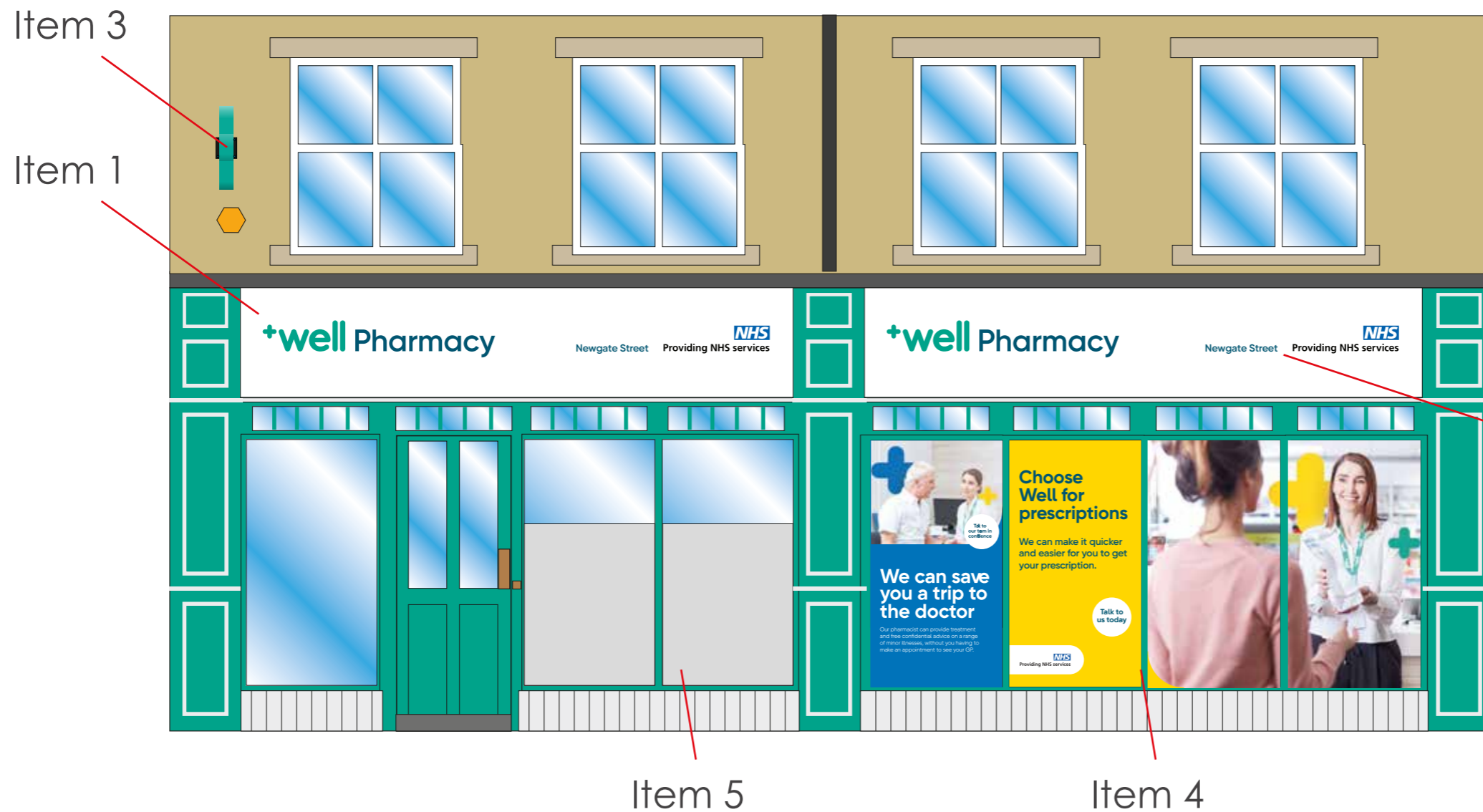

Item 2



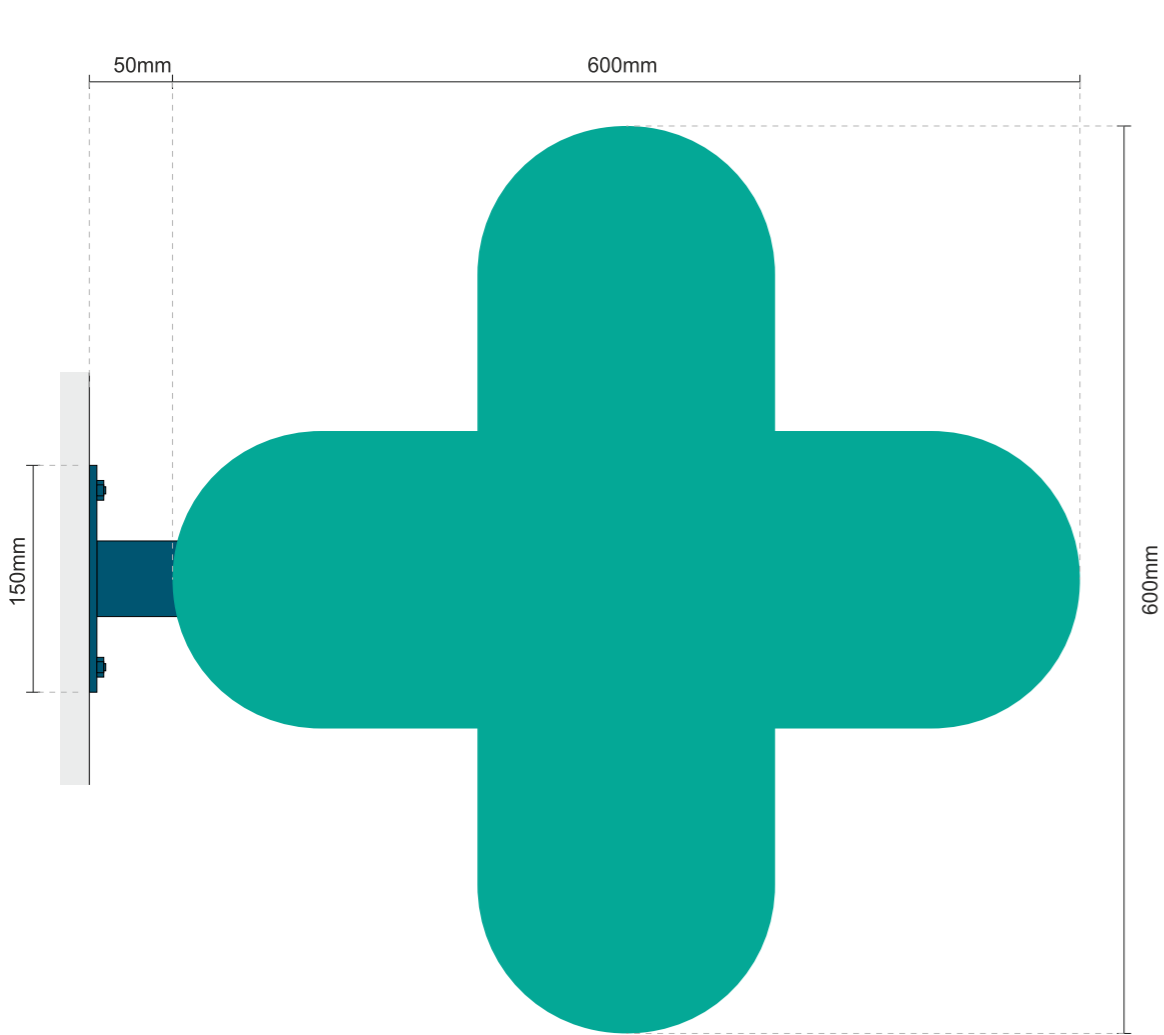

Face view
Scale 1:5 @ A3

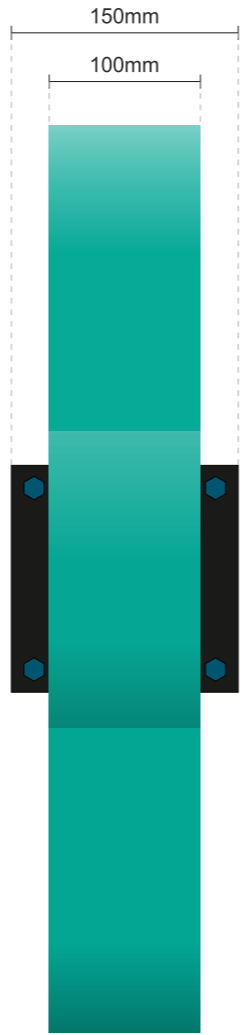

End view
Scale 1:5 @ A3

1 no. new internally illuminated projecting sign

Both faces to be cut from acrylic and face applied with vinyl to match PMS 3268C

Fixed to returns fabricated from aluminium and powder coated to match PMS 3268C

Internally illuminated bt cool white LEDs giving face illumination

Bracket and plate powder coated to match PMS 7708C

Plus to be fitted to suitable framework and fitted to new/existing fascia by 5mm thick fixing plate

Note: Electrical feed to be brought to sign position by others

Sign static face illumination.
Illumination levels less than 300cd/m²

Height FFL to bottom - approx. 2800mm

PMS 3268 C



THIS DRAWING IS THE PROPERTY OF ASTLEY SIGNS, THE USE OF WHICH IN PART OR IN WHOLE IS NOT PERMITTED WITHOUT PRIOR CONSENT OF ASTLEY SIGNS.

FOR REVIEW
DO NOT MANUFACTURE FROM THIS DOCUMENT

Client: Well Pharmacy
Address: Newgate St.

Drg: 86364
Rev: D

Drg by: Matt
Date: 09/10/23

05

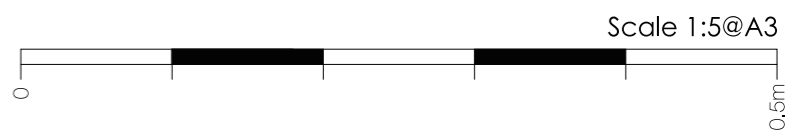

Item 4
Scale 1:20 @ A3

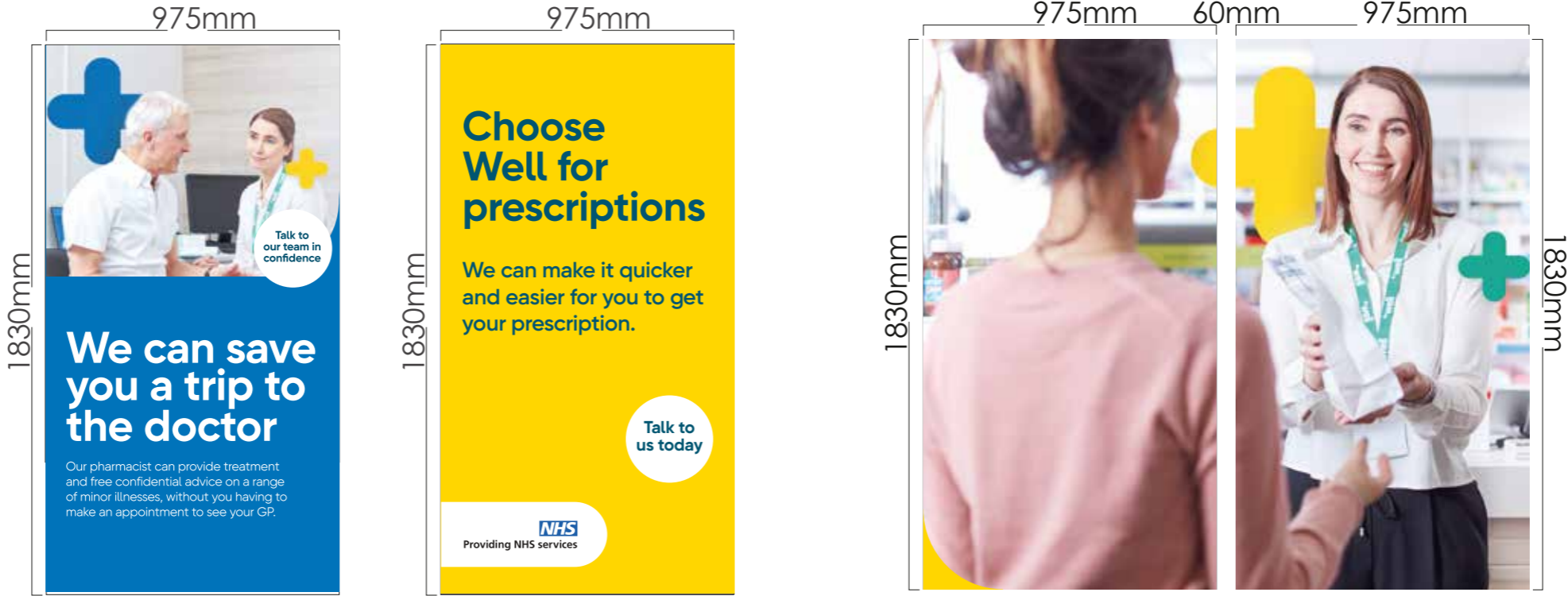

4 No. Externally applied digitally printed window Graphics

Designs to be confirmed

PMS 3268C, 7708C, 300C, 7116C.

PMS 3268 C
PMS 7708 C
RAL 9003
PMS 300 C
PMS 7116 C
PMS 7116 C 50%

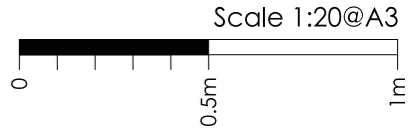

Item 5
Scale 1:20 @ A3

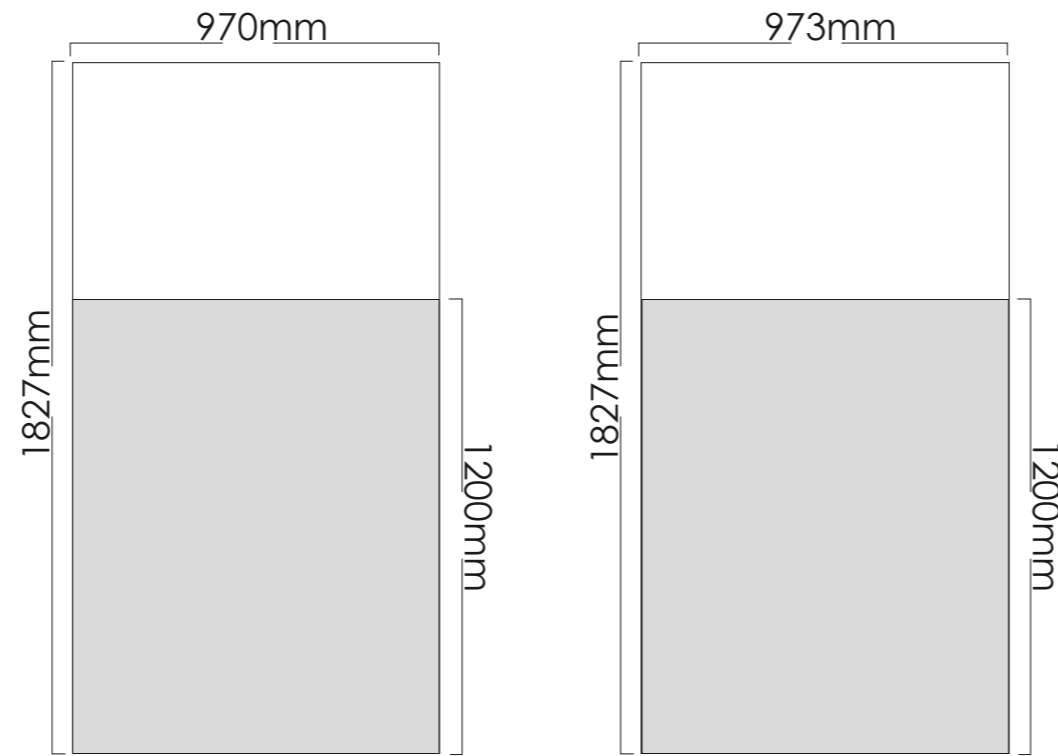

2 No. Frosted Vinyl window Graphics

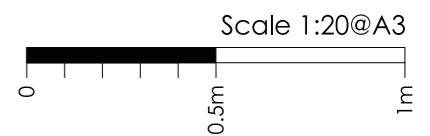

Item 6
Scale 1:10 @ A3



Existing View



Proposed View

1 No. Internally Illuminated Fascia panel
3000 x 800mm with 100mm returns & fret cut
& push through Well logo plus fret cut & backed
up Pharmacy text.

All other text to be non illuminated
face applied vinyl only
PMS 3268C, 7708C, 300C.

PMS 3268 C

PMS 7708 C

RAL 9003

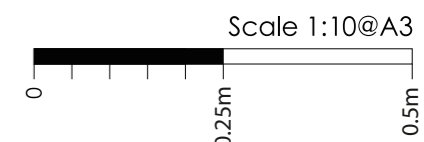

Item 7
Scale 1:10 @ A3

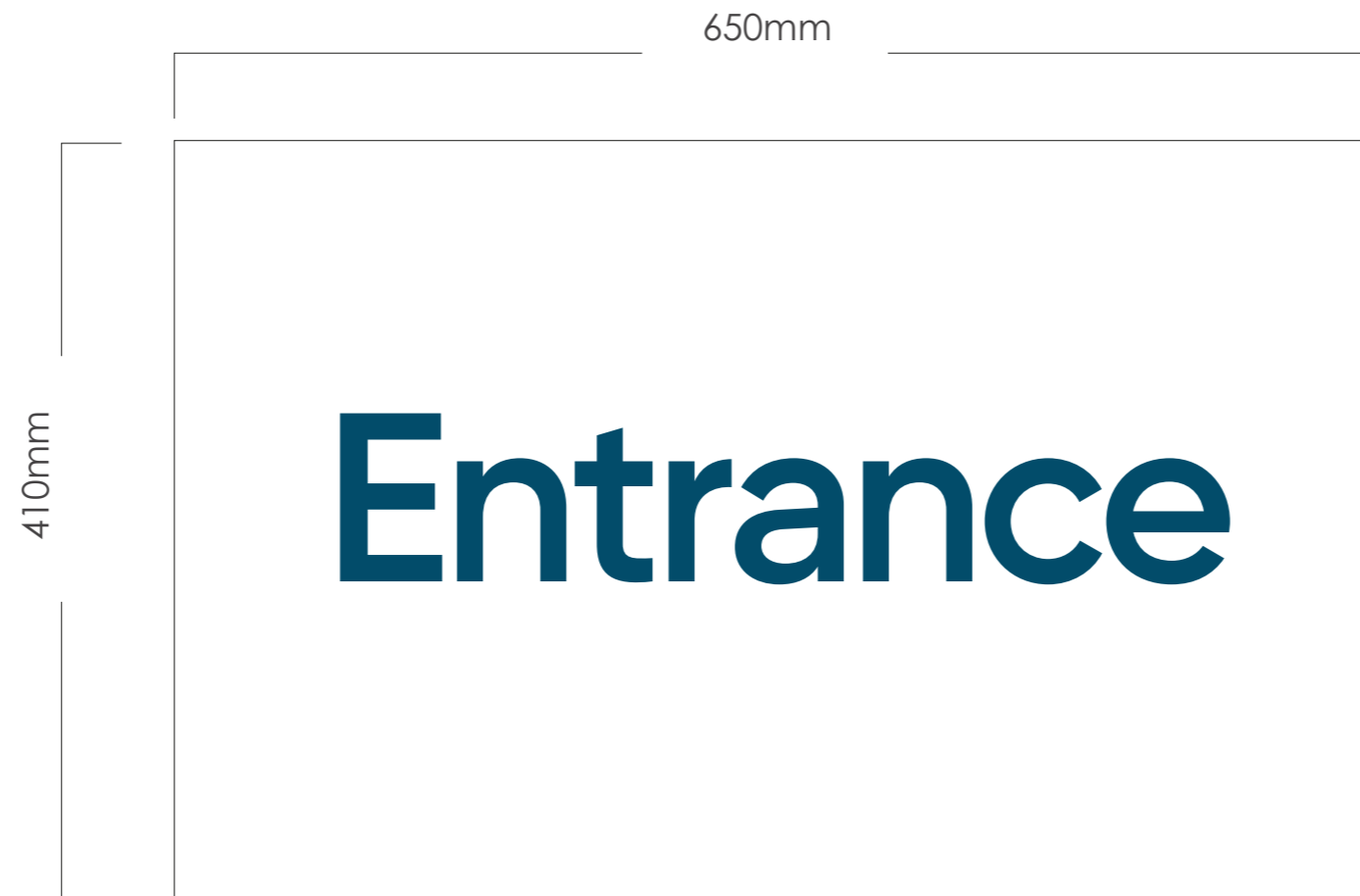

1 No. Flat Digitally printed Dibond panel
All text to be face applied vinyl only
PMS 3268C, 7708C, 300C.



Existing View



Proposed View

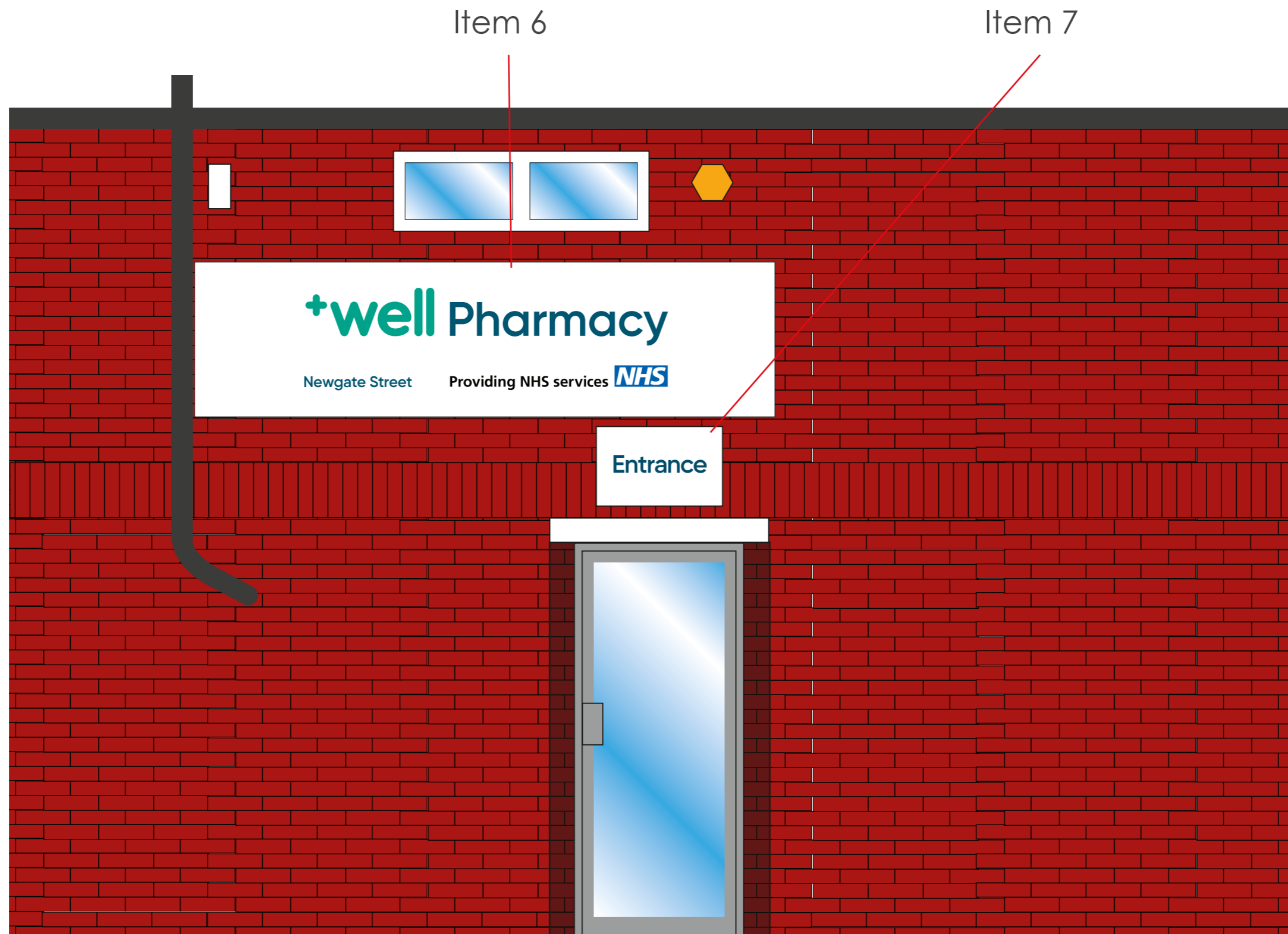



Item 1 - Front Fascia left

Item 2 - Front Fascia right

Item 3 - Projection sign

Item 4 - Window Graphics right

Item 5 - Window Graphics left

Item 6 - Rear Fascia

Item 7 - Rear Entrance sign

172-174 Newgate Street,
Bishop Auckland,
Durham,
DL14 7EJ

OS MasterMap 1250/2500/10000 scale
Wednesday, November 1, 2023, ID: LAT-01133576
www.latitudemaps.co.uk

1:1250 scale print at A4, Centre: 420984 E, 529351 N

©Crown Copyright Ordnance Survey. Licence no. AC0000806982

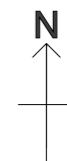

LATITUDE
MAPPING