

© Copyright dam architects  
 Figured dimensions only are to be taken from this drawing. All dimensions are to be checked on site before any work is put in hand. If in doubt, ask.

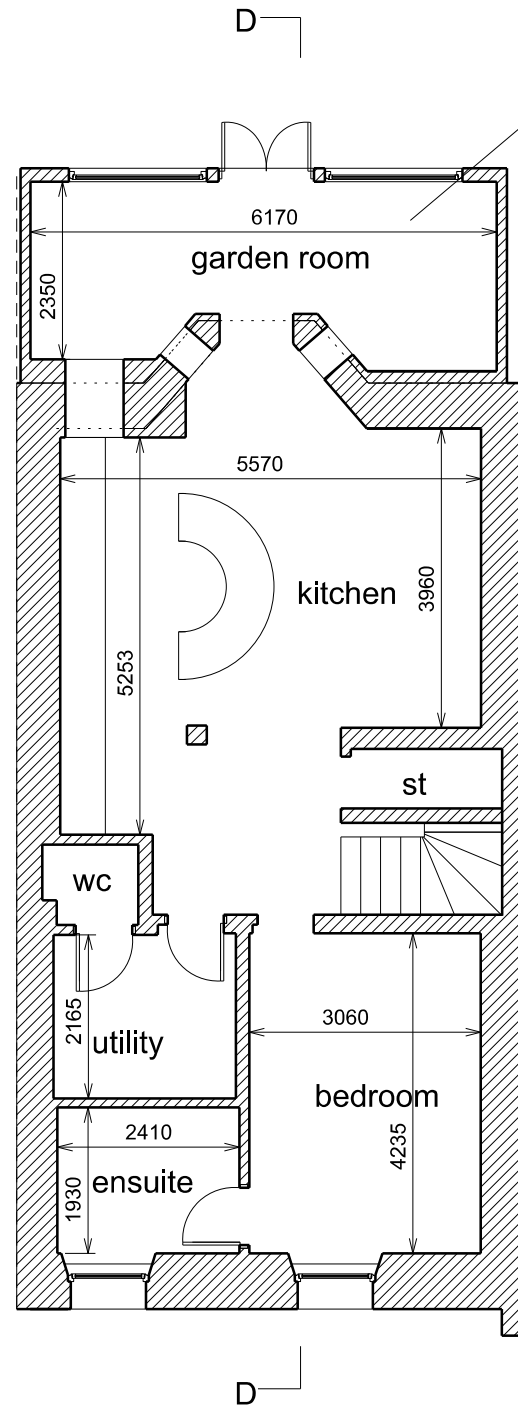

single storey rear extension at basement level. Painted timber cladding and glass roofing

Existing main lounge and cornicing reinstated by Owner following removal of sanitary accommodation formed from part of lounge

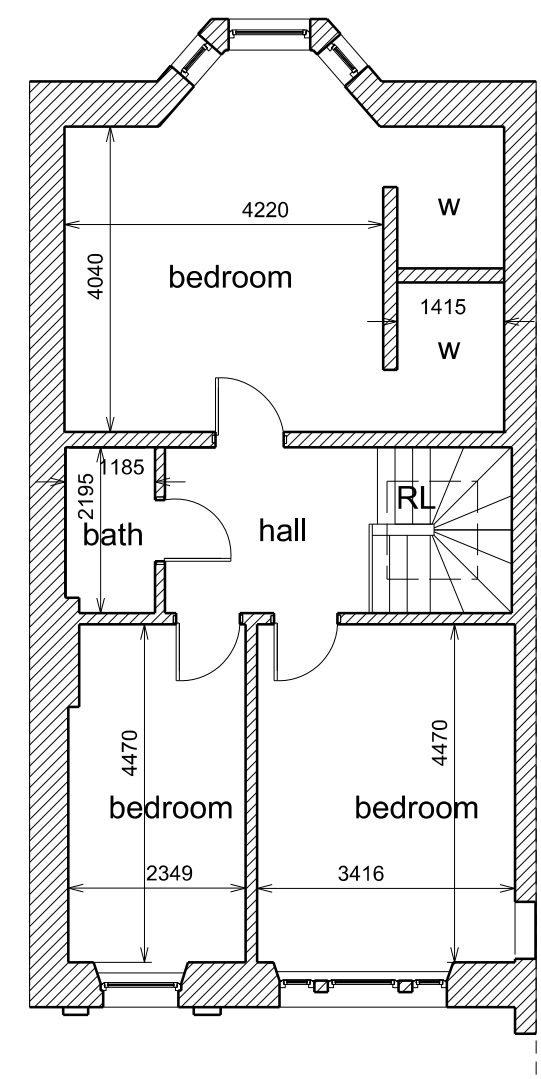
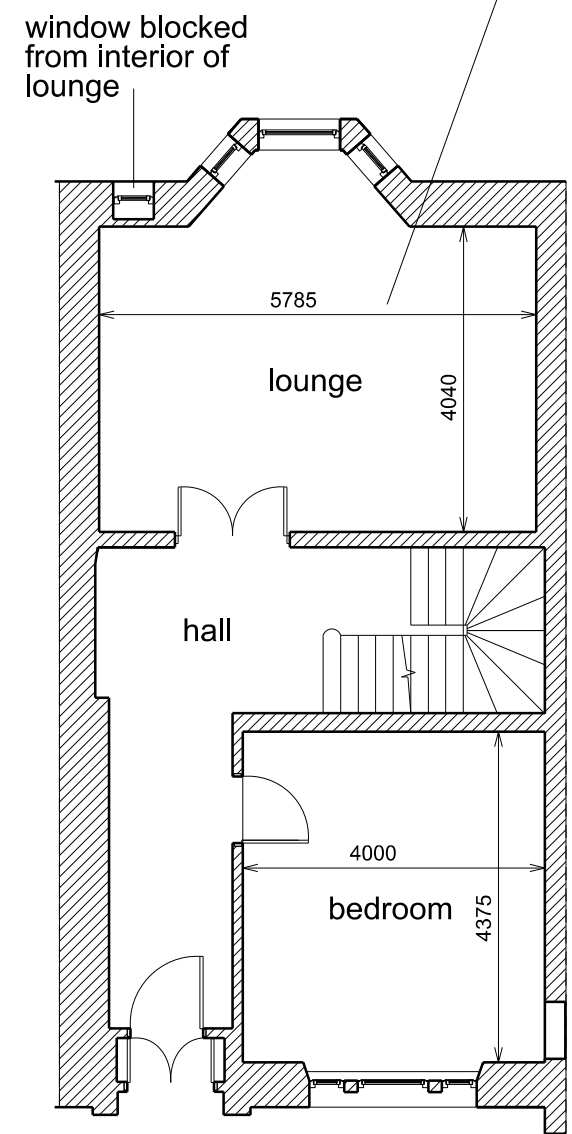

existing



Mark	Revision	Date
<b>dam architects +</b>		
architecture + design + interiors + masterplanning + feasibility		
13 Bellshaugh Place Kelvinside Glasgow G12 0PF t/f 0141 339 2244		
Client Nicola Loughray		
Project 23 Bank Street Glasgow		
Drawing plans as existing - Planning		
Scale 1:100 (A3)		
Project No. 0423	Drawing No. AL(0)212	Rev.
Created	•	Status
Date	•	
Checked	•	