

NOTES

H3G & EE 1No. CV65BSX-2x2 ANTENNA AT 34.0m MEAN, BEARING 239° E.T.N.
 EE 1No. AOC4518R8V06 ANTENNA AT 34.0m MEAN, BEARING 239° E.T.N. TO BE REMOVED
 EE 1No. 5258 RRU & 1No. 3262 RRU TO BE REMOVED
 EE 1No. 1800MHz MHA TO BE REMOVED
 EE 1No. MK2 BOB
 H3G 1No. 800MHz MHA
 H3G & EE 1No. 1800/2100MHz MHA
 PROPOSED EE 1No. RRZZHHTT-65B-R6H4 ANTENNA AT 34.0m MEAN, BEARING 239° E.T.N. TO BE INSTALLED ON PROPOSED ANTENNA SUPPORT POLE
 PROPOSED EE 1No. AIR3278 ANTENNA AT 35.85m MEAN, BEARING 239° E.T.N. TO BE INSTALLED ON PROPOSED ANTENNA SUPPORT POLE
 PROPOSED EE 1No. 1800/2100 4480 ERS & 1No. 2600 4419 ERS TO BE INSTALLED ON PROPOSED GANTRY SUPPORT POLE

H3G & EE 1No. CV65BSX-2x2 ANTENNA AT 34.0m MEAN, BEARING 310° E.T.N.
 EE 1No. AOC4518R8V06 ANTENNA AT 34.0m MEAN, BEARING 310° E.T.N. TO BE REMOVED
 EE 1No. 5258 RRU & 1No. 3262 RRU TO BE REMOVED
 EE 1No. 1800MHz MHA TO BE REMOVED
 EE 1No. MK2 BOB I.D. No. 446083
 H3G 1No. 800MHz MHA
 H3G & EE 1No. 1800/2100MHz MHA
 PROPOSED EE 1No. RRZZHHTT-65B-R6H4 ANTENNA AT 34.0m MEAN, BEARING 310° E.T.N. TO BE INSTALLED ON PROPOSED ANTENNA SUPPORT POLE
 PROPOSED EE 1No. AIR3278 ANTENNA AT 35.85m MEAN, BEARING 310° E.T.N. TO BE INSTALLED ON PROPOSED ANTENNA SUPPORT POLE
 PROPOSED EE 1No. 1800/2100 4480 ERS & 1No. 2600 4419 ERS TO BE INSTALLED ON PROPOSED GANTRY SUPPORT POLE

EE 6No. LDF5-50 FEEDERS & 3No. HYBRID CABLES TO BE REMOVED. H3G 6 No. LDF5-50 FEEDERS AND H3G & EE 6 No. LDF5-50 FEEDERS TO BE REUSED (SUBJECT TO TESTING). PROPOSED EE 3No. 8-CORE SINGLE MODE FIBRES & 3No. 8-CORE DC CABLES TO BE INSTALLED. EXISTING CABLE MANAGEMENT TO BE UTILISED FOR PROPOSED UPGRADE

PROPOSED 2No. STAND-OFF BRACKETS, 3No. CHSØ76.1x5mm, 3.5m LONG ANTENNA SUPPORT POLES & 3No. CHSØ114.3x5mm, 1.5m LONG GANTRY SUPPORT POLES TO BE INSTALLED

EE 1No. GPS NODE AT 35.2m MEAN TO BE RELOCATED ONTO AT 36.3m MEAN PROPOSED ANTENNA SUPPORT POLE
 H3G & EE 1No. CV65BSX-2x2 ANTENNA AT 34.0m MEAN, BEARING 109° E.T.N.

EE 1No. AOC4518R8V06 ANTENNA AT 34.0m MEAN, BEARING 109° E.T.N. TO BE REMOVED
 EE 1No. 5258 RRU & 1No. 3262 RRUTO BE REMOVED

EE 1No. 1800MHz MHA TO BE REMOVED

EE 1No. MK2 BOB
 H3G 1No. 800MHz MHA
 H3G & EE 1No. 1800/2100MHz MHA

PROPOSED EE 1No. RRZZHHTT-65B-R6H4 ANTENNA AT 34.0m MEAN, BEARING 109° E.T.N. TO BE INSTALLED ON ON PROPOSED ANTENNA SUPPORT POLE FIXED TO PROPOSED STAND-OFF BRACKETS

PROPOSED EE 1No. AIR3278 ANTENNA AT 35.85m MEAN, BEARING 109° E.T.N. TO BE INSTALLED ON PROPOSED ANTENNA SUPPORT POLE FIXED TO PROPOSED STAND-OFF BRACKETS

PROPOSED EE 1No. 1800/2100 4480 ERS & 1No. 2600 4419 ERS TO BE INSTALLED ON PROPOSED GANTRY SUPPORT POLE

35.2m
 34.2m 34.0m
 34.1m 34.0m

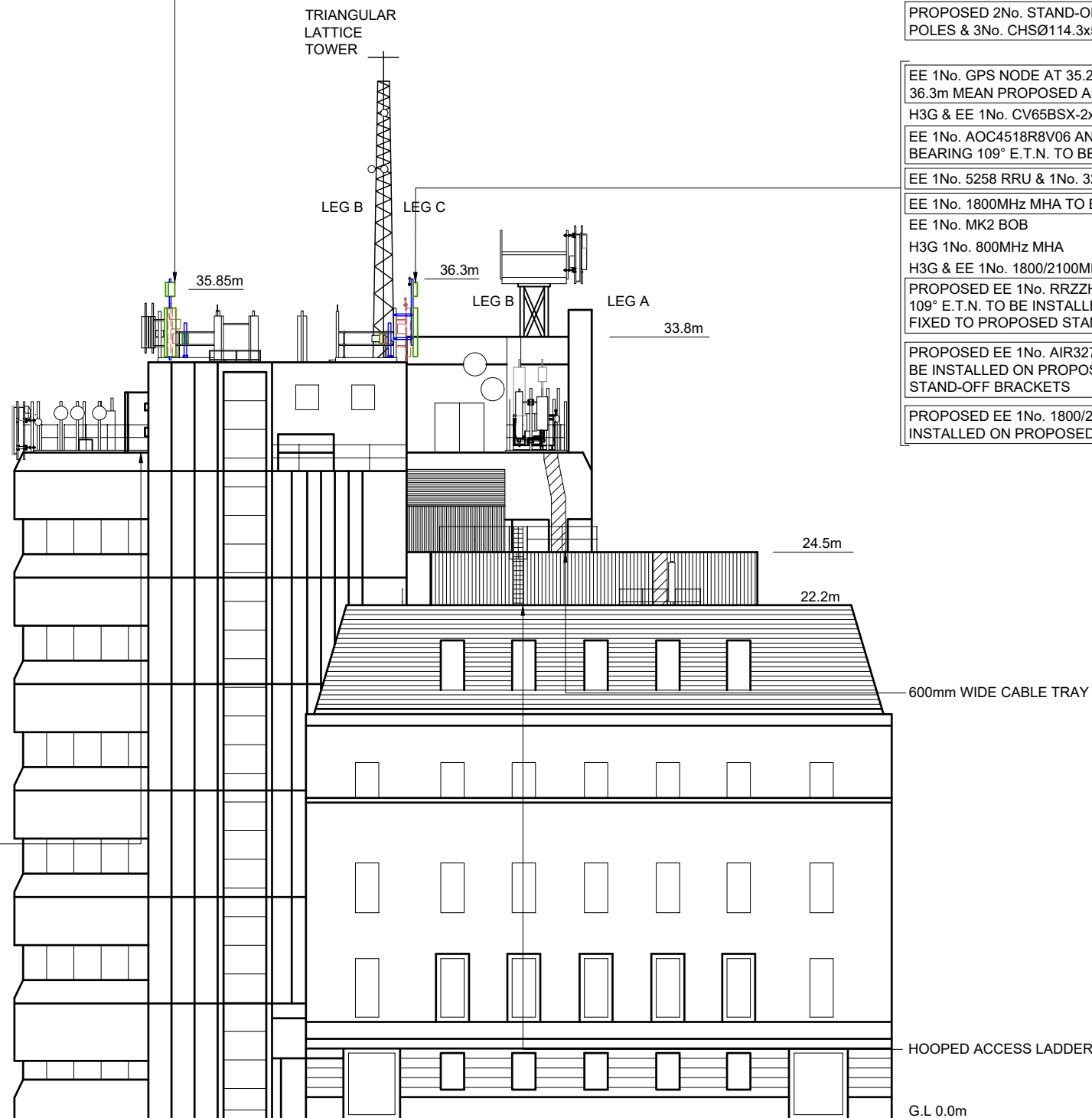

EE 1No. IMB05 TO BE REMOVED
 EE 1No. BTS 3900L CABINET TO BE REMOVED
 PROPOSED EE 1No. AIRI CABINET TO BE INSTALLED ON WITHIN CABIN
 PROPOSED EE 1No. VERTIV PSU TO BE INSTALLED ON WITHIN CABIN

SOUTH ELEVATION

FEINT DETAILS INDICATE LOCATIONS RESERVED FOR OTHER PROPOSALS WHICH MAY BE THE SUBJECT OF SEPARATE APPLICATIONS

PROJECT No. COM-0025768

CELL No. SDL026

BT SKYLINE No. SR0007

PROJ No			
PROJ No			
PROJ No			
PROJ No	COM-0025768		
B	AMEND	17/11/23	GBCGBC
A	PLANNING APPLICATION	25/10/23	GBCGBC
ISS	REVISION	DATE	DRN APP



CELLNEX UK
 R+, 4TH FLOOR, 2 BLAGRAVE STREET, READING, RG1 1AZ
 Tel. 020 4526 8553

SITE No 167946
 SUNDERLAND ATE
 ST THOMAS STREET
 SUNDERLAND
 TYNE AND WEAR
 SR1 1QD

NGR NZ 39890 57090

OS GRID 439890 557090

TITLE
 ELEVATION
 PLANNING APPLICATION
 H3G & EE LTD

SCALE 1:250

DRAWN GBC 17/11/23

APPROVED GBC 17/11/23

DRG No. Sheet 1 of 1 Rev
 167946-02-160 -MD027 B