

Notes:
 This drawing & any design therein is the copyright of ar2 architects limited and must not be reproduced without their written consent.
 ar2 architects limited is registered in England and Wales with the Registration number 05825486. The Registered Office is Unit 17, Brough Business Centre, Siddings Lane, Brough, East Yorkshire, HU15 1EN.
 Drawings:
 Contractors must verify all dimensions on site before commencing any work or stop drawings. This drawing is not to be scaled. Use figured dimensions only.
 Subject to statutory approvals and survey.
 Areas:
 Building areas are liable to adjustment over the course of the design process due to the ongoing construction detailing developments.
 Risk Assessment:
 In accordance with CDM Regulation 7, 11 & 15, significant hazards have been identified and are annotated thus:
 Refer to the current Designers Risk Information Schedule for further details.

Site Area: 853.30m²
 0.211 Acres

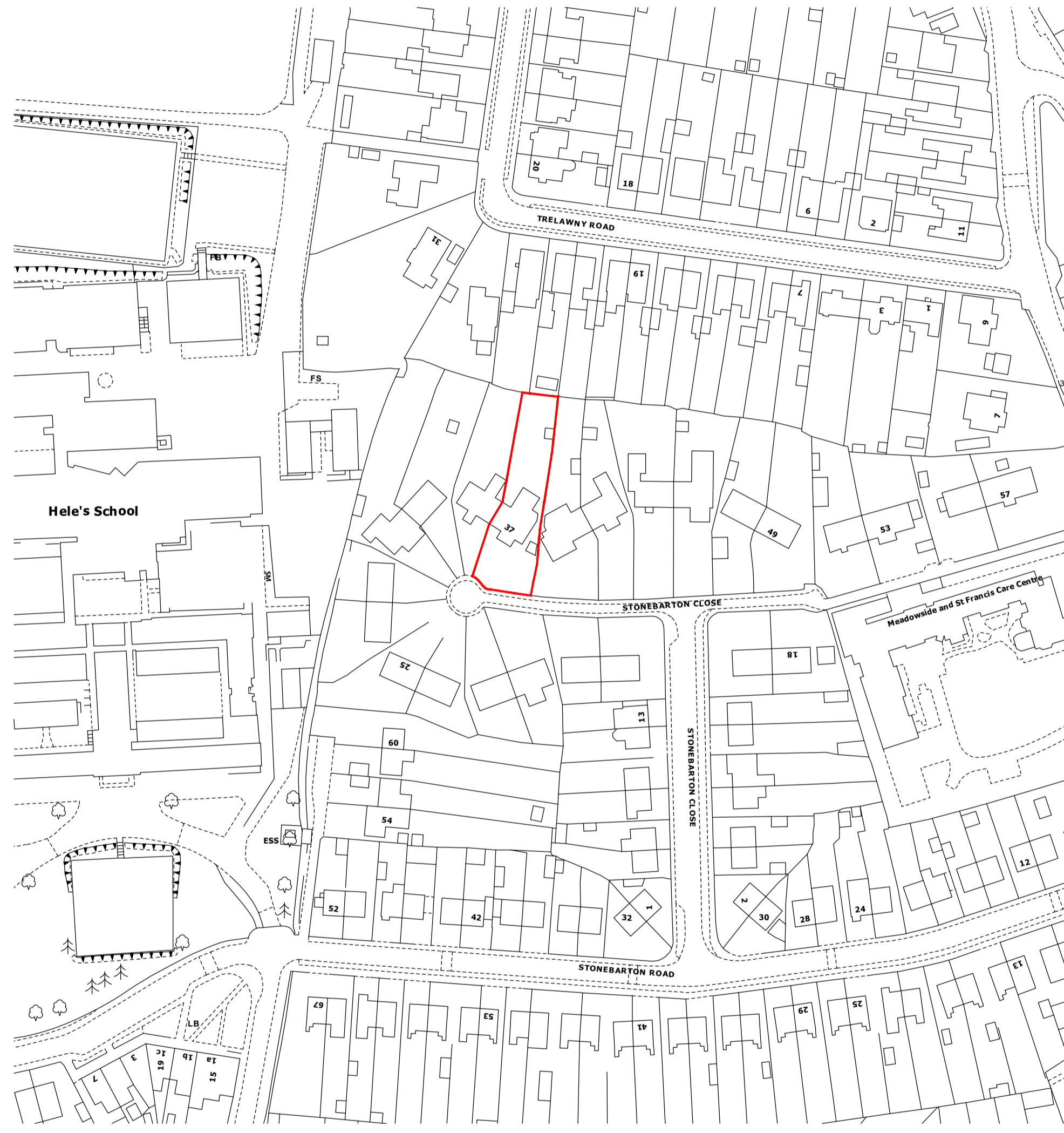

SITE LOCATION PLAN
 Scale - 1:1250 @ A1 - Licence Ref: 100057546

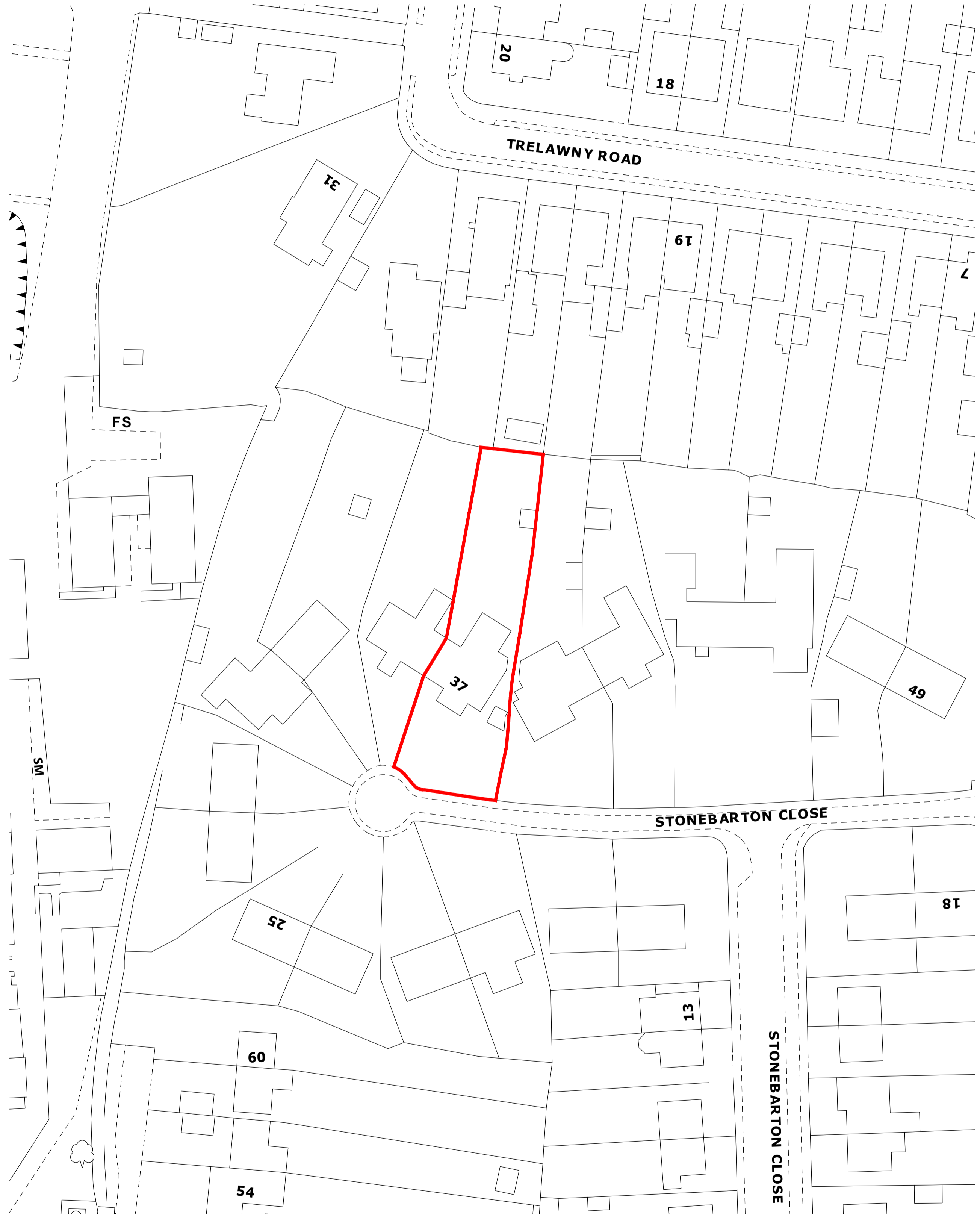

SITE BLOCK PLAN
 Scale - 1:500 @ A1 - Licence Ref: 100057546

NOTE:
 THIS DRAWING IS ONLY INDICATIVE &
 IS BASED ON DRAWINGS PROVIDED
 BY OTHERS.
 ALL DIMENSIONS TO CHECKED AND
 MEASURED ON SITE

revisions

SURVEY

ar² architects ltd

Unit 17, Brough Business Centre, Brough, East Yorkshire, HU15 1EN
 T: 01482 669080 E: enquiries@ar2architects.co.uk

Project: STONE BARTON CLOSE PLYMOUTH PL7 4LN Job Number: AR482-23

Client: THE CAMBIAN GROUP

Drawing Title: SITE LOCATION PLAN & BLOCK PLAN Drawing Size A1

Drawn LC	Date 22.11.2023	Scale 1:1250/500	Co-file -
Reviewed by RRB	Drawing No. (00)-01	Rev. S1	

STONE BARTON CLOSE
 PLANNING SUBMISSION

