

 Fabric Removal

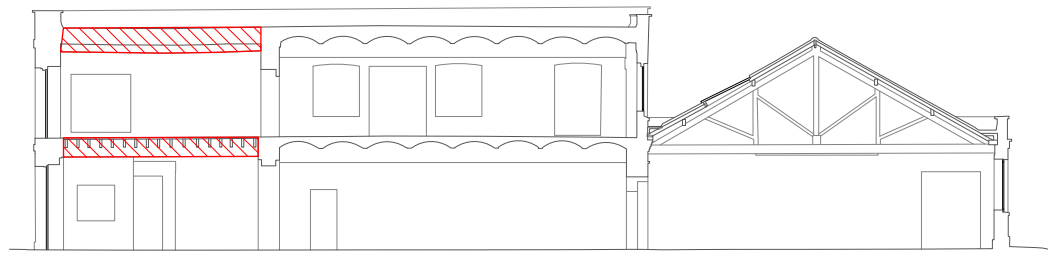

Section B

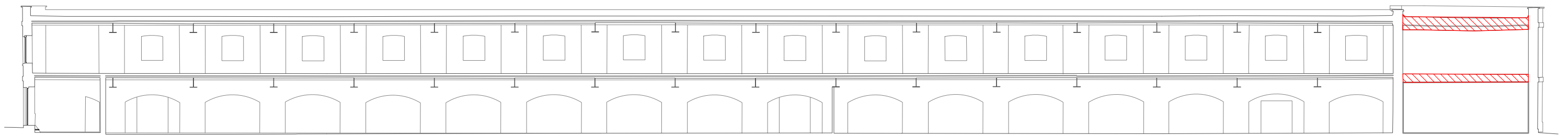
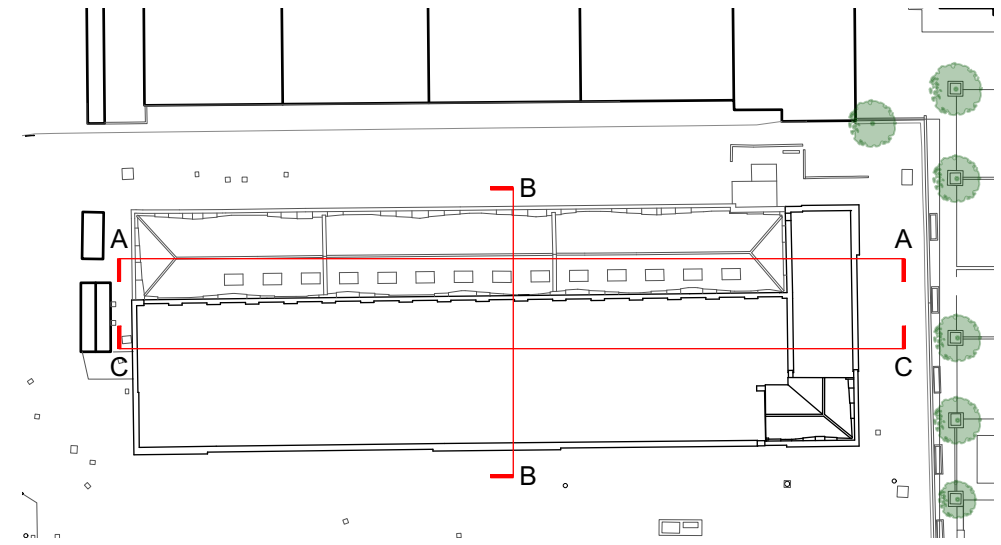

Section C

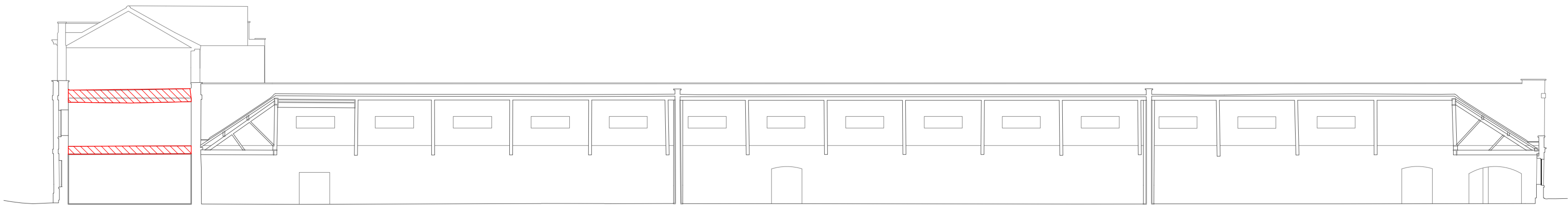

Section A

**A3 APPROVED AND ACCEPTED AS
STAGE 3 (SPATIAL COORDINATION)
COMPLETE**

Revisions: P1 Issued for LBC

Dec 23

PROJECT: **Victoria Quay, RCY - Rum Store**

DRAWING NO: **A1049 -PRA-ZZ- 00 -DR- A - 01351**

REV: **P1**

SHEET: **Sections with fabric removal**

SCALE: **1:250** 

DATE: **Dec 2023**

This drawing is ©copyright Pritchard Architecture 2023. No dimensions to be scaled from this drawing except for planning purposes

PRITCHARD
ARCHITECTURE
Porters Lodge, College Road
HM Naval Base, Portsmouth, P01 3LJ
email: studio@pritchardarchitecture.co.uk