

Approved Proposed Ground Floor Plan



NMA Proposed Ground Floor Plan



Approved Proposed First Floor Plan

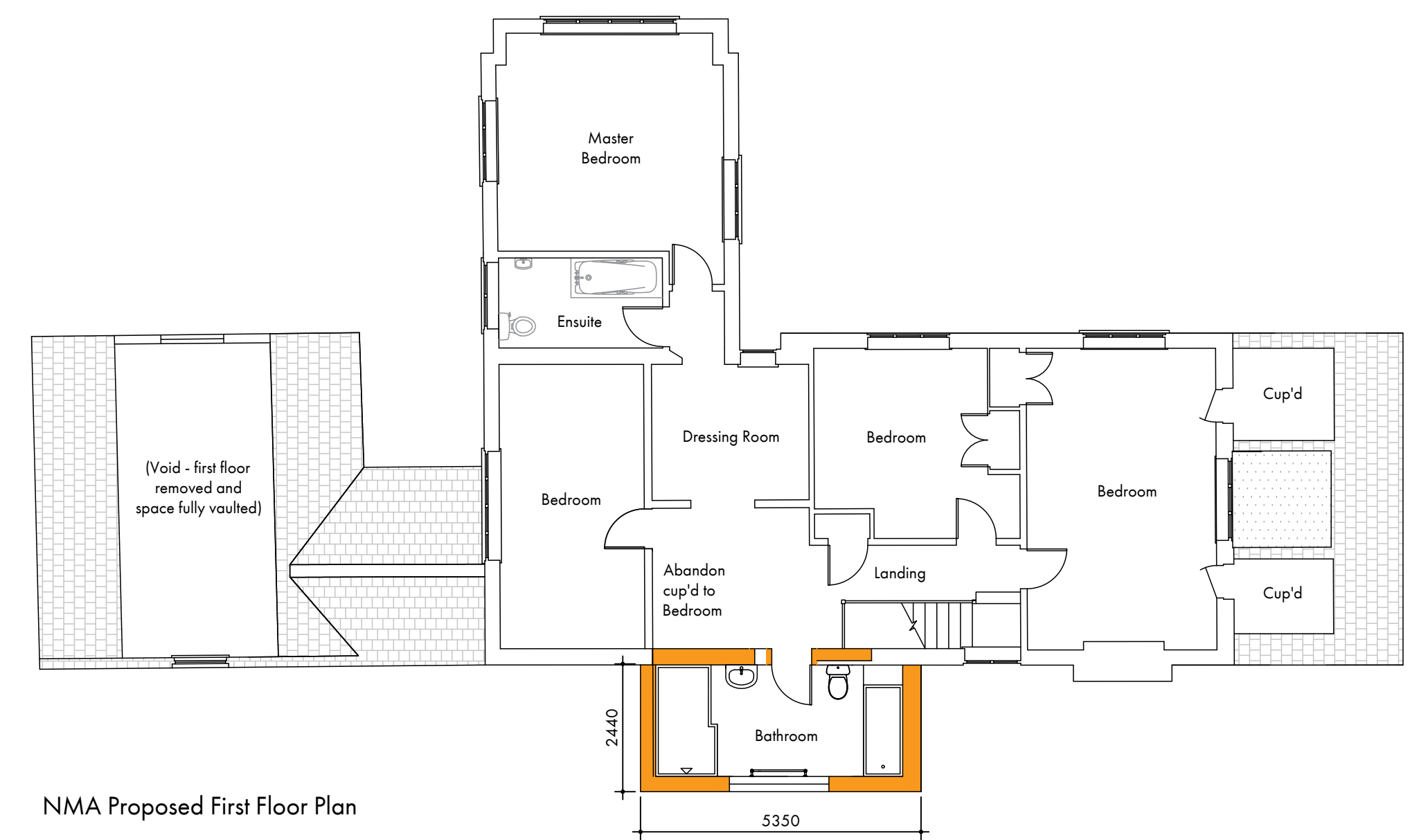

NMA Proposed First Floor Plan

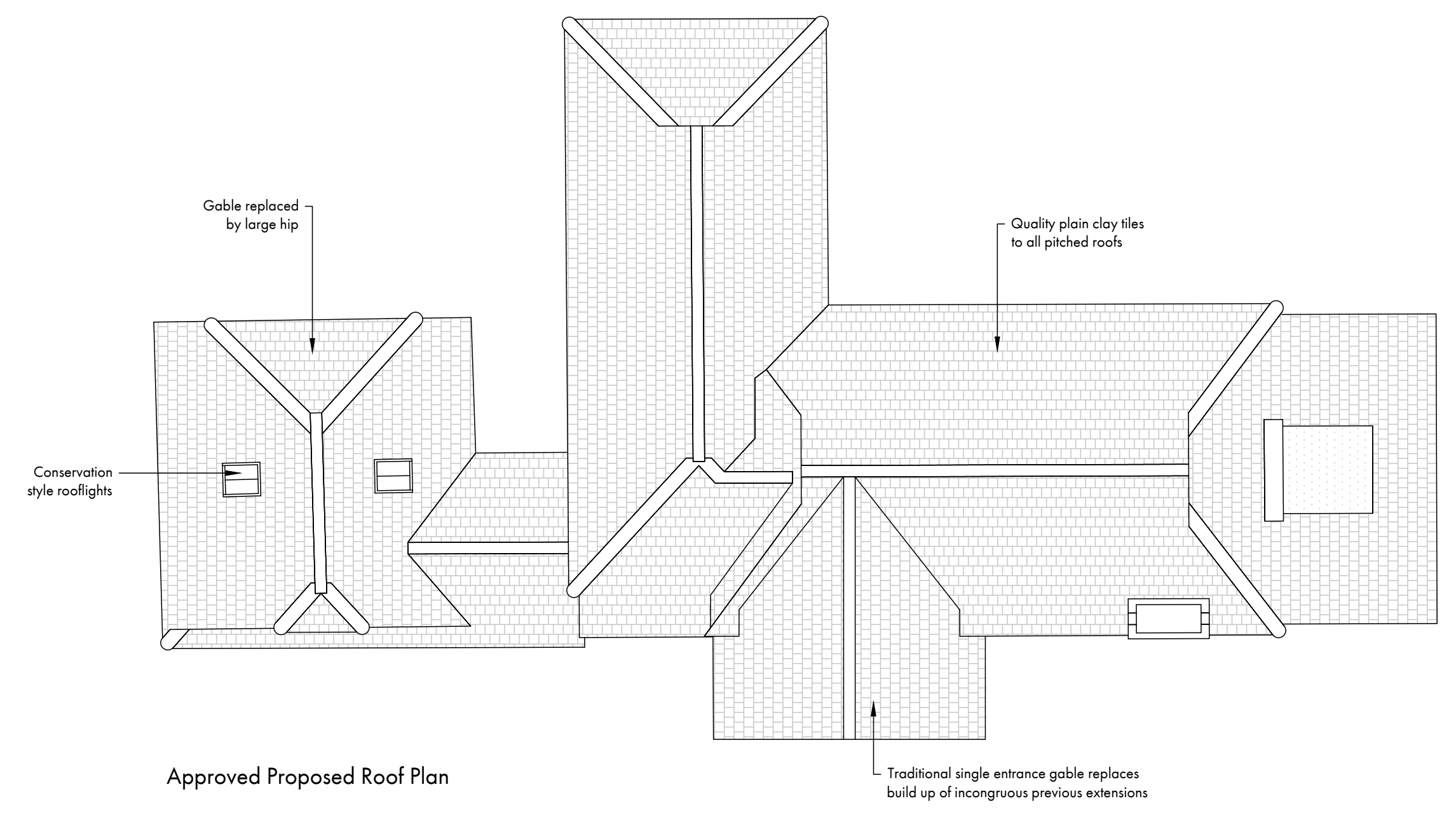

Approved Proposed Roof Plan

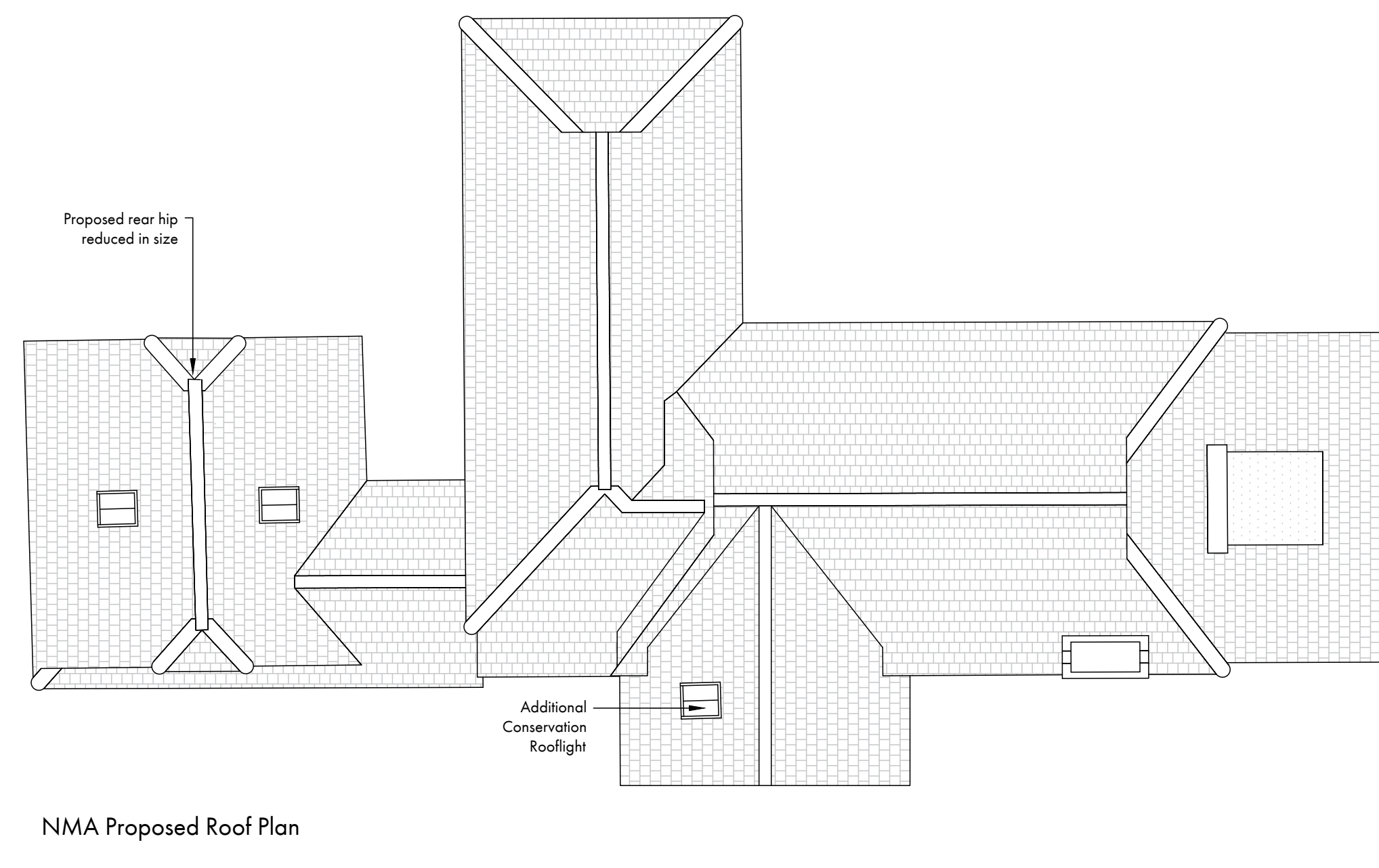

NMA Proposed Roof Plan

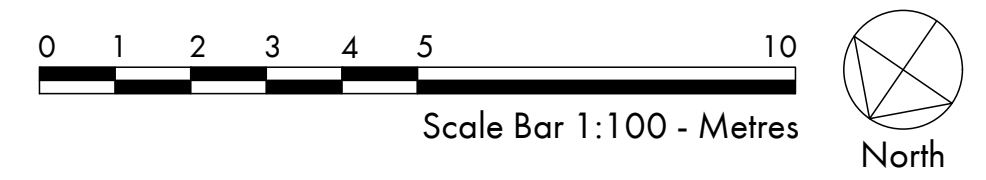

These drawings and details are solely for the purpose of seeking planning approval. They are not intended as a specification of works, and Surrey Hills Architecture Ltd accepts no liability should they be used in this manner. Drawing should be read in conjunction with the full drawing pack, the Design & Access Statement and any other supplementary application documents. The contractor is responsible for checking all scaled and stated dimensions prior to commencement on site and making adjustments as necessary. This drawing is the copyright of Surrey Hills Architecture Ltd and must not be copied, reproduced or replicated in any way without prior consent. These drawings and documents are not transferable. Any boundaries shown on the plan are their assumed location/line. No works are to project over the boundary line. Client is to resolve all matters relating to the Party Wall Act prior to commencing building works.

**SURREY HILLS ARCHITECTURE**  
 Surrey Hills Architecture Ltd  
 Soyvers, Peaslake Lane  
 Peaslake, Surrey, GU15 9RL  
 T: 07787 240620  
 E: info@surreyhillsarchitecture.com

DATE: 03/12/23	SCL: 1:100
DRAWING TITLE: Approved & NMA Plans @ A1	
DRAWING No. HP 2023 004	REV.

PROJECT TITLE: High Pines Renovation - NMA
PROJECT ADDRESS: High Pines, Hoe Lane, Peaslake, GU15 9SW
CLIENT: F & T Gummer