

Side door elevation  
1:20 Scale

- Wall construction:
- Brickwork outer skin
  - Cavity with insulated cavity closer
  - Cavity insulation
  - Blockwork inner skin
  - Plasterboard with skim finish

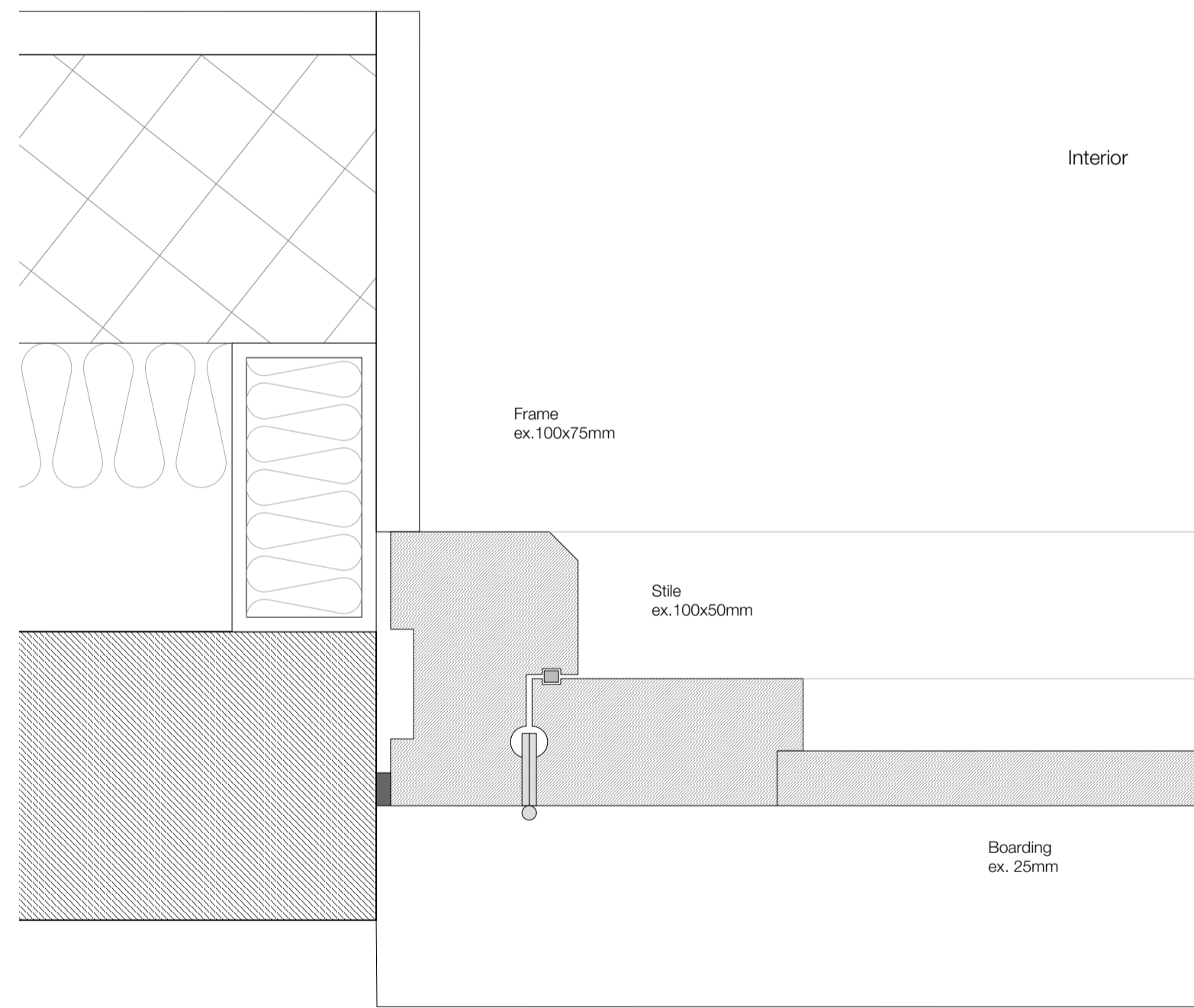

Door jamb/ meeting stile detail  
1:2 scale

Exterior

Interior

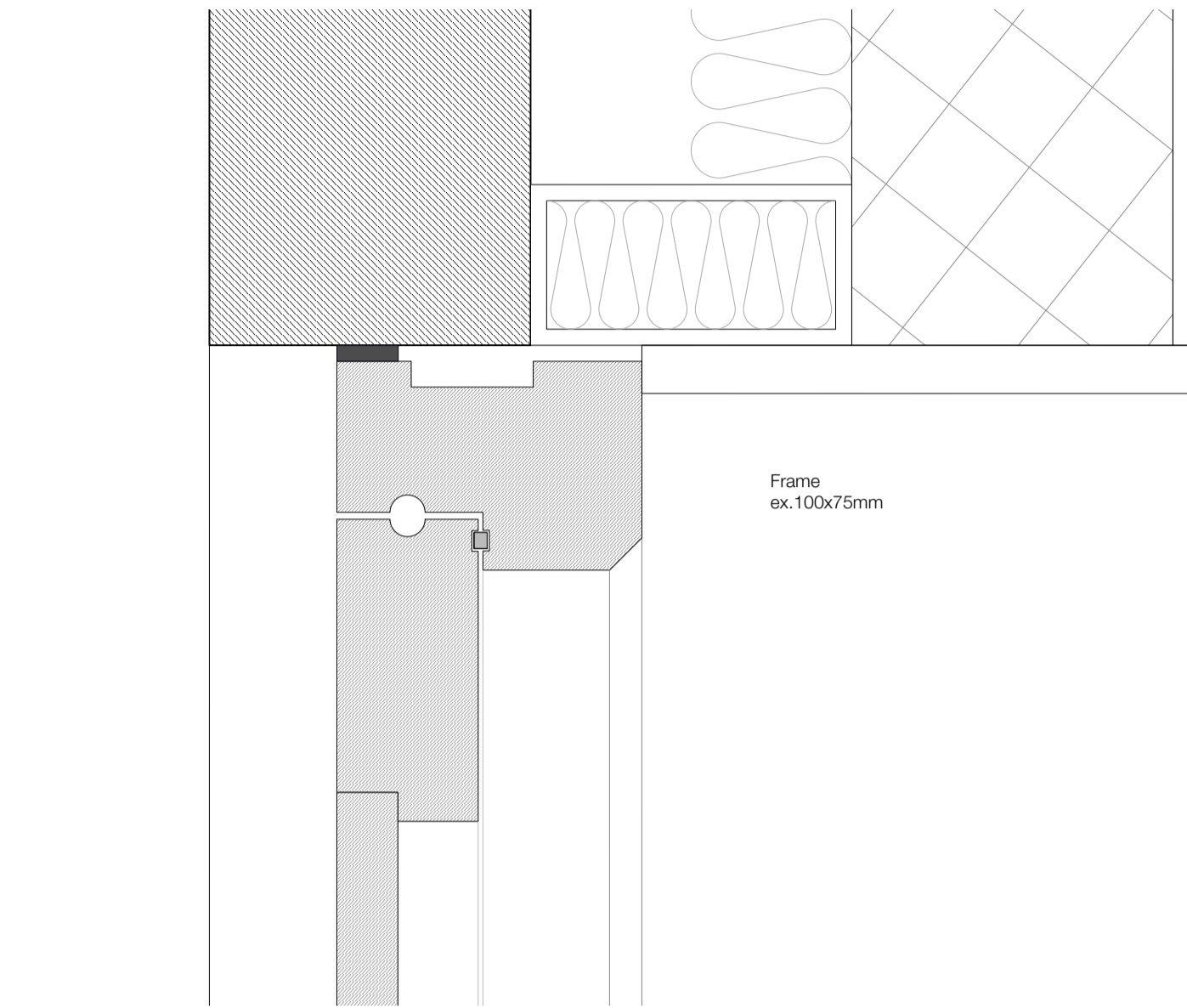

Exterior

Interior

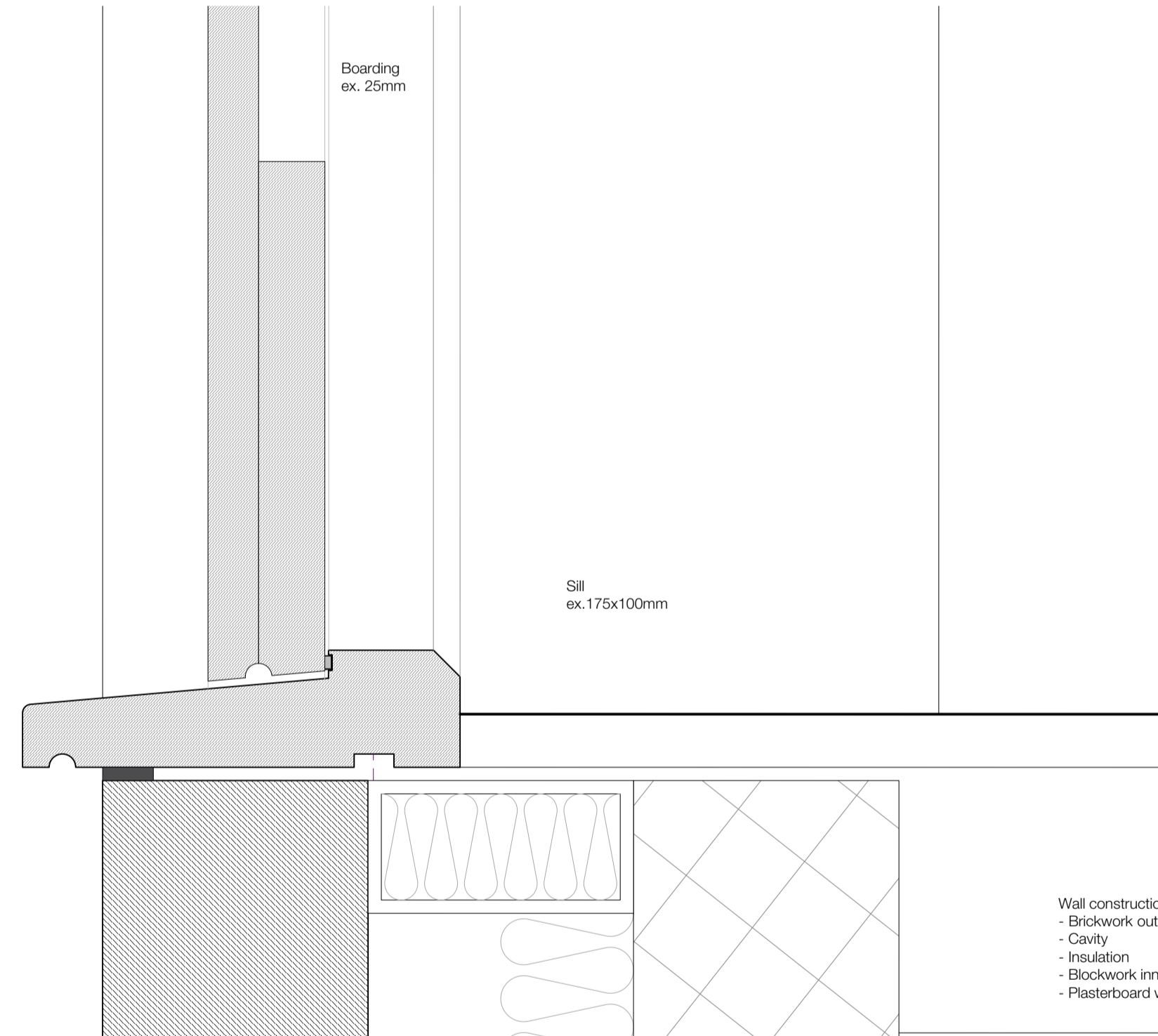

Door sill and head detail  
1:2 scale

- Wall construction:
- Brickwork outer skin
  - Cavity
  - Insulation
  - Blockwork inner skin
  - Plasterboard with skim finish

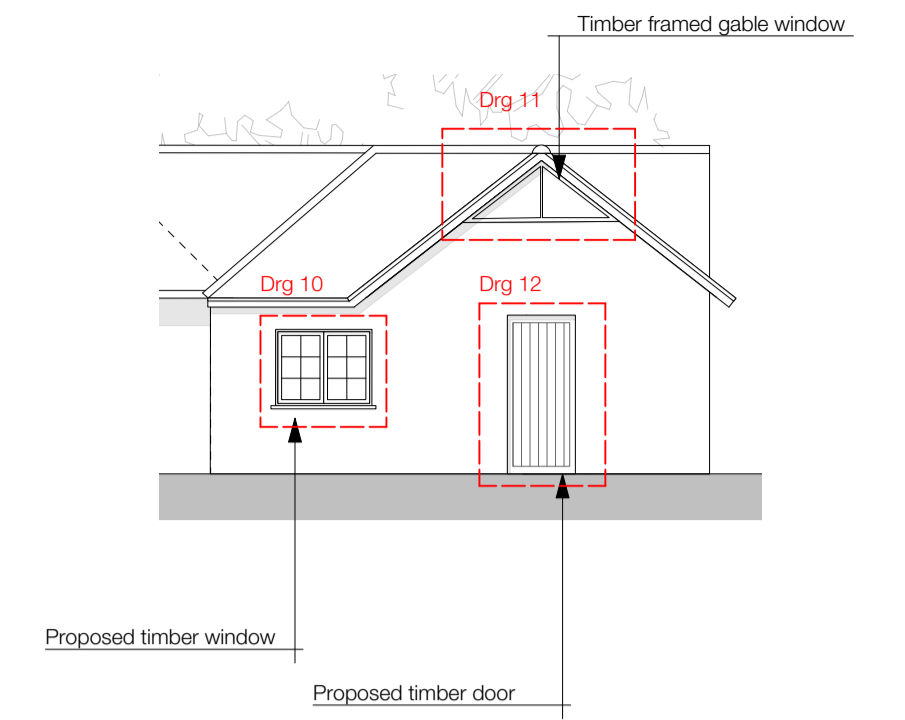

Key Elevation - part West 1:100  
Extract from drawing 1162/2/008

NOTES:

This drawing is prepared to discharge the Listed Building Consent condition. Read in conjunction with the approved drawings 1162/2/07, 08 and 09

**Weathering and security**  
Allow for draught stripping all windows and doors

**Dimensions**  
All structural openings / joinery dimensions are to be checked on site. Dimensions shown for these elements are indicative.

**Ironmongery**  
Allow for the supply and installation of ironmongery in addition. Final specification to be agreed with the client

**Timber**  
Painted hardwood or Accoya. Knot, stop, prime, 2 undercoats and 1 top coat.

**Damp Proofing**  
Allow for damp proofing to all windows and doors as indicated

— DPC

DO NOT SCALE FROM THIS DRAWING.  
Scaling only for Local Authority purposes. Dimensions to be checked on site. All dimensions are in millimetres unless stated. Report all discrepancies.

This drawing and information displayed is the confidential property of The Goddard Partnership Limited and shall not be copied or used for any purpose without the written consent of the company.

© The Goddard Partnership Limited. All Rights Reserved

Revisions:

Notes:

The Goddard Partnership  
Historic Buildings and Architectural Design Consultants

The Old Fire Station  
Upper Basingwell Street  
Bishop's Waltham  
Hampshire  
SO32 1PF

t: 01489 890629

e: office@thegoddardpartnership.com

w: www.thegoddardpartnership.com

**Client** Mr & Mrs Burgess  
**Project** Wix Farm workshop, West Horsley

**Drawing** Proposed joinery - door

**Scale** 1:20 and 1:2 @ A1

**Date** Sept 2023

**Drawing No.** 1162/2/012 **Revision**

