

Side window elevation  
1:20 Scale

Wall construction:  
- Brickwork outer skin  
- Cavity with insulated cavity closer  
- Cavity insulation  
- Blockwork inner skin  
- Plasterboard with skim finish

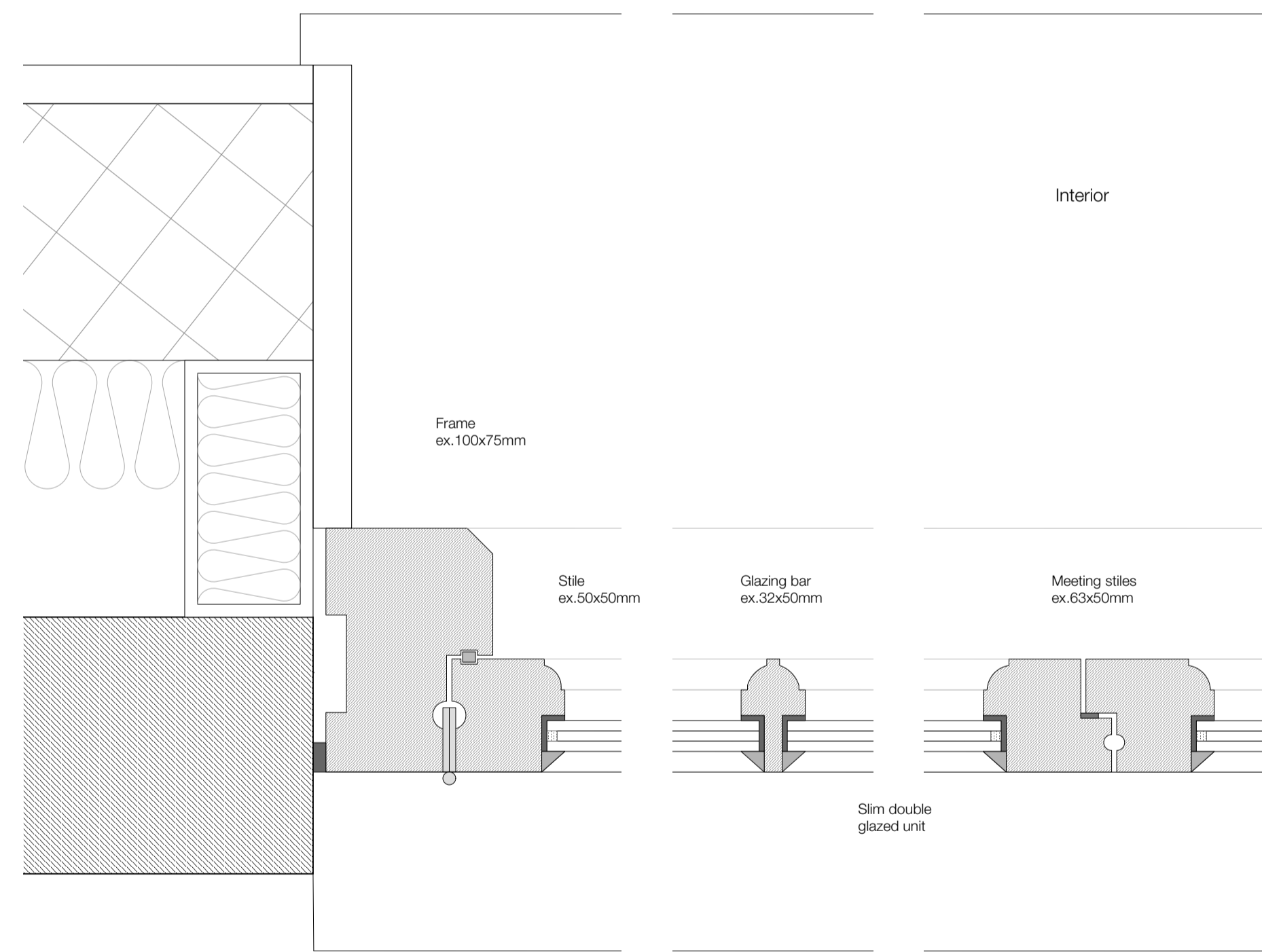

Window jamb/ meeting stile detail  
1:2 scale

Interior

Exterior

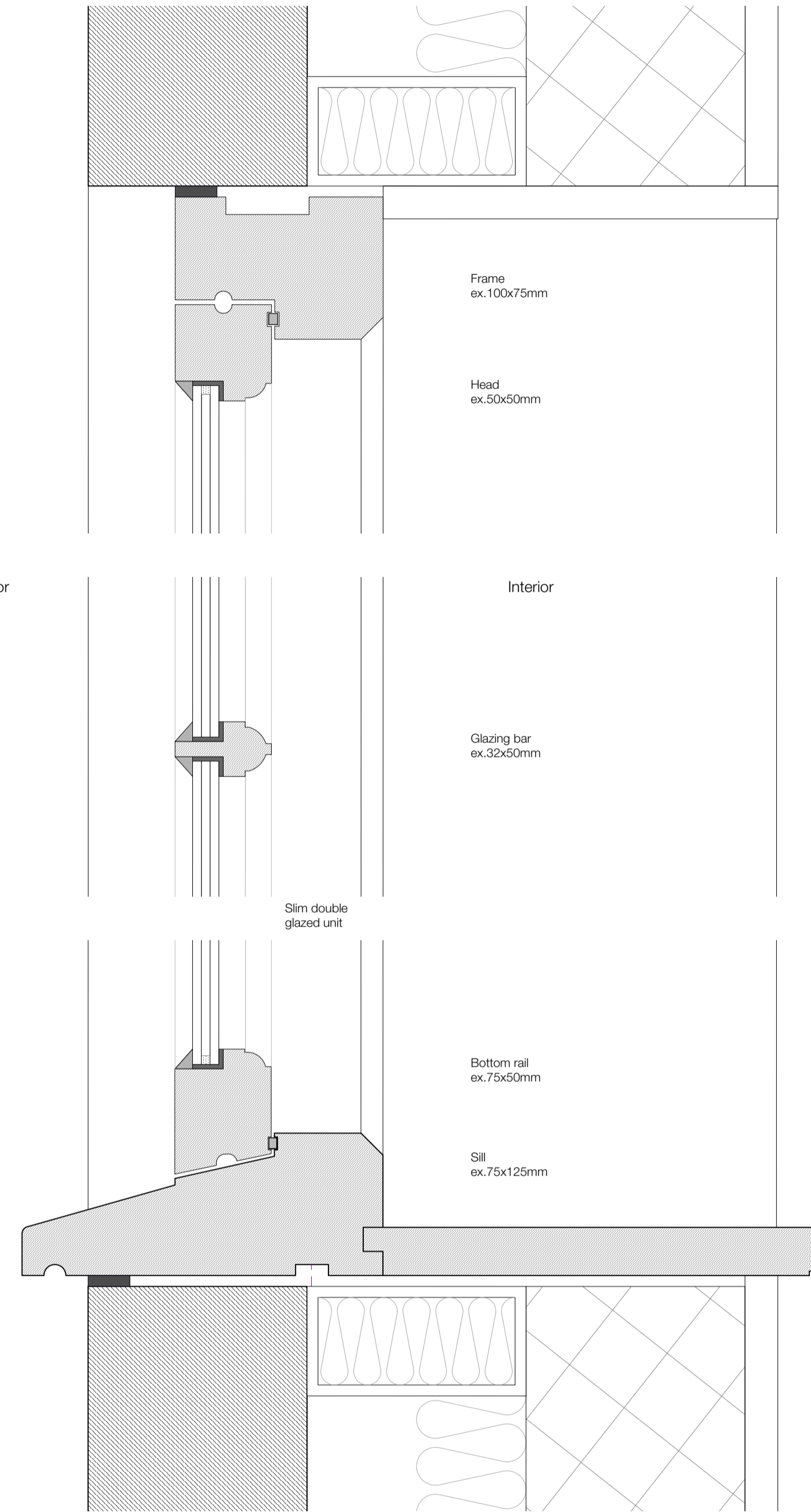

Window sill and head detail  
1:2 scale

Exterior

Interior

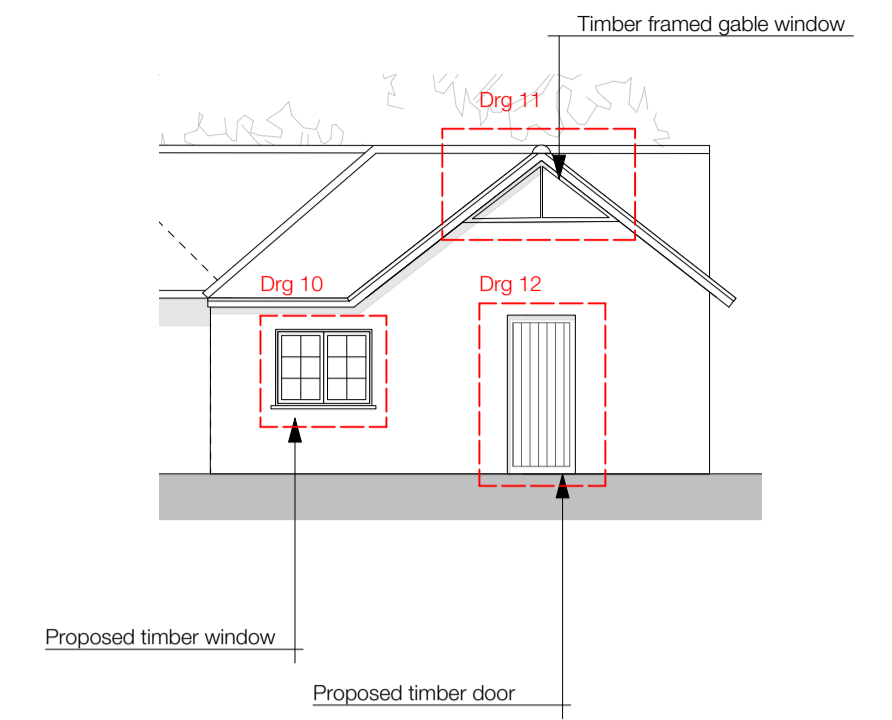

Key Elevation - part West 1:100  
Extract from drawing 1162/2/008

**NOTES:**

This drawing is prepared to discharge the Listed Building Consent condition. Read in conjunction with the approved drawings 1162/2/07, 08 and 09

**Weathering and security**  
Allow for draught stripping all windows and doors

**Dimensions**  
All structural openings / joinery dimensions are to be checked on site. Dimensions shown for these elements are indicative.

**Ironmongery**  
Allow for the supply and installation of ironmongery in addition. Final specification to be agreed with the client

**Timber**  
Painted hardwood or Accoya. Knot, stop, prime, 2 undercoats and 1 top coat.

**Glazing**  
Double glazed with slim double glazed units. Eco-ite™ Slim PLUS 12mm double glazed units. All to be fitted with 'Silfix U9' sealant and putted in.

**Damp Proofing**  
Allow for damp proofing to all windows and doors as indicated

— DPC

Window board  
ex 225x32mm

Wall construction:  
- Brickwork outer skin  
- Cavity  
- Insulation  
- Blockwork inner skin  
- Plasterboard with skim finish

DO NOT SCALE FROM THIS DRAWING.  
Scaling only for Local Authority purposes. Dimensions to be checked on site. All dimensions are in millimetres unless stated. Report all discrepancies.

This drawing and information displayed is the confidential property of The Goddard Partnership Limited and shall not be copied or used for any purpose without the written consent of the company.

© The Goddard Partnership Limited. All Rights Reserved

**Revisions:**

**Notes:**



The Old Fire Station  
Upper Basingwell Street  
Bishop's Waltham  
Hampshire  
SO32 1PF

t: 01489 890629

e: office@thegoddardpartnership.com

w: www.thegoddardpartnership.com

Historic Buildings and Architectural Design Consultants

**Client** Mr & Mrs Burgess  
**Project** Wix Farm workshop, West Horsley  
**Drawing** Proposed joinery - casement window  
**Scale** 1:20 and 1:2 @ A1  
**Date** Sept 2023  
**Drawing No.** 1162/2/010 **Revision**

